

tenews.co.uk

Temple Ewell Newsletter



Temple Ewell Organisations

Parish Council Chairman	Mr Glenn Mousley	824121
Clerk to the Parish Council	Mr Andrew Howard-Grigg	361774
Police Community Support Officer	Megan Keehner	07929 049947
District Councillor	Mark Rose	07733 080861
County Councillor	David Beaney	07818 024487
T E School Head Teacher	Mrs A Matthews	822665
Friends of TE School (Sally Parker)	friendsoftheschool@hotmail.com	
Sunday Club	Mrs J Miles	824280
Friday Club	Yvonne Sacker	330017
Art Workshop	Antionette Turret	826292
Brownies	Mrs A Newington	827138
Community Coffee Mornings	Mrs J Miles	07375863405
WI	Jan Luckhurst	331051
Produce Association	Trevor Barlow	824787
Temple Ewell Players	Mr M Brodie	07766 228728
Men's Club	Mr A Ladbrook	824948
Village Hall Bookings/Enquiries	John Holness	448140
Youth Club	Marilyn Holness	448140
Branching Out	Marilyn	448140
	Trish	820966
Kent Wildlife Trust Conservation Tasks	Bob Newington	827138
Short Mat Bowls Club	Audrey West	823511
Allotment Manager	Dominic Castle	07836 388458
Kearsney Bowls Club	Roger Cook	07986 576750

St. Peter and St. Paul Temple Ewell

Priest-in-charge: Revd. Ian Parrish 01304 279673 revd.irp@gmail.com

Church Warden - Mrs E Waller 824709 Dr Judith Shilling, 827692

PCC Secretary - Vacancy

PCC Treasurer - Chris Tyler 07715 078882

Baptist Church

Rev Ewart Graham on 375823 or John Woodland on 822982

Hello All

Sadly things were not able to reopen fully last month, but hopefully we will see things getting back to normal this month.

It's looking as if the weather will be good, so although travel abroad is still difficult there are so many lovely places in the country to visit .

There is no August edition of the Newsletter, so enjoy your summer and we look forward to seeing you again in September.



**MR S CHATTAWAY— THANK YOU FOR YOUR
ENTRY TO THE PET PHOTO COMPETITION**

Unfortunately, although your payment of £2 has been
received in our bank, your photo has not arrived.

[PLEASE RESEND to templeewellnews@gmail.com](mailto:templeewellnews@gmail.com)

Editor: Jeanette Potts

Email: templeewellnews@gmail.com Tel: 01304 826386

Address: 13 Chilton Way River CT17 0QB

We welcome all contributions to the content of the Newsletter, but please remember that the deadline date for the next issue is 8pm on the 15th of the preceding month. However, please note, there is no August or January issue of the Newsletter.

NOTE: You should be aware that articles are also published on the website www.tenews.co.uk - please inform us if you want any part of your article withheld from that particular medium.

A copy of every Newsletter is posted on the website, including the village diary. Make sure you log on to www.tenews.co.uk

Temple Ewell Newsletter Editorial Committee

Editor / Web	Jeanette Potts	826386
Chair / Distribution	Jenny Miles	07375863405
Vice Chair	Jenny Olpin	825011
Treasurer	Lisa Scrivens Waghorn	07412 595349
Secretary	Ruth Horton	268998
Events	Barbara Sheridan	827493
Member	Cindy Tuson	823325



Village Diary

NOTE: *Parish Council Meetings will be held at the Baptist Church Hall unless Covid restrictions prevent face to face meetings.*

July

Thurs 8 W.I. Meeting 7pm in the Village Hall
Tues 27 Parish Council Meeting 7.15pm in Baptist Church Hall

August

Sat 28th Rock for Rog, King George V Playing Field 12 –9pm—see p6

September

Sun 12 Annual Parish Walk 1-3.30pm—details to follow in Sept issue
23—25 Players' Production —The Vicar of Dibley
Tues 28 Parish Council Meeting 7.15pm in Baptist Church Hall

October

Tues 26 Parish Council Meeting 7.15pm in Baptist Church Hall

November

Tues 30 Parish Council Meeting 7.15pm in Baptist Church Hall

December

January 2022

Tues 25 Parish Council Meeting 7.15pm in Baptist Church Hall

February

Tues 22 Parish Council Meeting 7.15pm in Baptist Church Hall

March

Tues 29 Parish Council Meeting 7.15pm in Baptist Church Hall

April

Tues 26 Annual Parish Meeting 7.15pm in Baptist Church Hall

May

Tues 31 Parish Council Meeting 7.15pm in Baptist Church Hall

RIVER ART GROUP

OPEN NOW

We currently have **vacancies** in our Class
that meets on

Tuesday mornings 9.30-11.30am term times

We meet in Crabble Corn Mill (cost is £50 per term)

Our teacher is well known local artist, Penny Bearman

Call Jeanette on 01304 826386 for more info

COME AND JOIN US

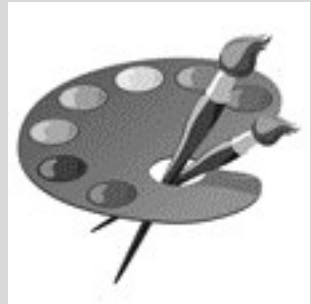

LIVE MUSIC - FOOD - DRINK

ROCK FOR AGE

IN MEMORY OF
ROGER MARSDEN

Saturday 28th August

**King George V Playing Field,
Temple Ewell**

Gates open 12.00 noon / Music 1.00pm - 9.00pm

**FREE ADMISSION - BY DONATION
ALL PROFITS TO CANCER RESEARCH UK**



Friday Club

Our belated Christmas lunch was on 25th June and was enjoyed by everyone. Our thanks to the Fox.

Friday club will recommence as soon as restrictions allow.

In the meantime, stay well and keep safe until next time.

Yvonne

Temple Ewell Village Store & Post Office

Donna and Robert Febrer - 01304 827100

As the weather gets warmer, check out our range of Ice Creams and Lollies.

Fresh Rolls, Cornish Pasties, and Bacon and Cheese Puffs, delivered daily.

We are now registered to accept Healthy Start vouchers in exchange for Milk, Vegetables and Pulses/Beans.

Drop your Dry Cleaning to us and Jilly's Dry Cleaners of Deal will collect, clean and then return.

Korker sausages available in store, in family size packs, chipolatas, chilli flavor and more.

Opening Hours:

Monday, Tuesday 8.15am - 5.30pm

Thursday, Friday 8.15am - 5.30pm

Wednesday Closed

Saturday 8.15am - 12.30pm

D .J. Plumbing Services

ALL ASPECTS OF PLUMBING
WORK UNDERTAKEN

- ◆ Ball valves
- ◆ Taps to tanks
- ◆ City & guild Qualified
- ◆ All work Guaranteed
- ◆ All jobs covered
- ◆ Big or Small
- ◆ Free Quotes
- ◆ No Call Out Charge
- ◆ Friendly & Reliable



Call Dave

01034 362485 / 07971 421766

Email: djplumbing@googlemail.com

Office: 79 The Street, Sholden, Deal CT14 0AJ

CLEVERLEY & SPENCER

Monumental Masons
Est 1869

Member of
NAMM, NAMLC, SAIF(ass)
BRAMM and **RQMF** registered

**CONTACT US FOR
FRIENDLY, HELPFUL ADVICE**

All types of memorials supplied
and cleaned throughout Kent,
East Sussex and London

CONTACT:

5 Frith Road, Dover

01304 206379

www.clevspen.co.uk

Dover Letting Agency

Home in on us for all your letting needs

- Tenant Find Only
- Fully Managed
- Reduced Commission on Property Transfers
- Guaranteed Rents & Legal Protection
- FREE Money Protection Insurance

01304 268101—www.doverlettingagency.co.uk
info@doverlettingagency.co.uk

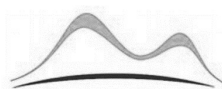

6 Cherry Tree Avenue Dover Kent CT16 2NL



TEMPLE EWELL BAPTIST CHURCH

(Part of the Baptist family in Dover)

RUBBISH

A surgeon confirmed that the benefit he was able to contribute to the health of society had been considerably exceeded by the engineer Thomas Crapper when he invented the flush lavatory. All aspects of our lives produce waste which needs to be removed. This is re-enforced every Thursday when the bin men arrive and remove so many different types of waste. There is food waste, metal and plastic, general rubbish and garden waste. Without regular clearance, different aspects of our lives would grind to a halt. The waste disposal centre at Whitfield is an indispensable part of our community which most of us frequent at some time.

Mental health is very much to the fore at the present time, and the state of our minds is of great importance. The input which becomes part of our psyche does need to be controlled. Release and clearance is also required to keep our minds in a healthy state.

Good advice is given by The Apostle Paul in his letter to the Roman Church. He wrote "Be transformed by the renewing of your mind." This is not a one off, but a continuing process. Removal of the rubbish is essential, so that the mind can be filled with good things. He goes on to say that God's Will is 1. Good, 2. Pleasing, and 3. Perfect.

Paul starts this section of his letter by urging us to put this advice into practice.

We are pleased to say that services are now held each week but we maintain Covid restrictions. All are welcome with a service on Sunday at 10.30am. If you would like us to pray for a particular need or require assistance in the mean time, then please telephone one of the numbers below.

If we can help in any way please do not hesitate to contact June on 822982, Jack on 825150 or our minister Ewart Graham on 375823. www.templeewellbaptistchurch.com



Temple Ewell Parish Council

Just when we thought we were going to have a restriction free summer, the Indian (Delta) variant of Covid-19 comes along and causes this to be delayed by 4 weeks. The main difference with the current increase in infections is that hospital admissions and death rates are remaining fairly low. Also, the additional time gives the chance for many more people to be vaccinated which will increase the number protected from catching the virus. Please make sure that you have the vaccination as soon as this is offered to you as although infections in East Kent are staying fairly low, every little bit helps !

The Open Golf is coming to Sandwich from the 15th to 18th of July and by the time you read this we should know how many spectators will be allowed. For a major global event and the largest taking place in East Kent, it will be a pity if it is held behind closed doors. Let us hope that a good proportion of spectators are allowed and that those of you wishing to attend are able to.

The Parish Council meeting on the 29th June we hope will have taken place outdoors in the Baptist Church Garden. If the weather is poor, we do reserve the right to hold it indoors although have to make sure that all councillors are socially distanced and any members of the public wear face masks throughout.

We expect the Lower Road part of the Highways Improvement Plan (HIP) to be installed any day now with 20mph throughout, "NO HGV" signs plus extra double yellow lines. We can report that path to the allotments by the side of St Michaels children's home has now been resurfaced. It now has a much improved tarmac surface and is a lot easier for pedestrians and cars to negotiate. It also means that the St Michaels bin that was partly blocking the footpath for some months has now able to be placed back on it's plinth, out of peoples way !

We will hopefully have appointed a new handyman following interviews during the middle of June. His identity will be revealed in the coming weeks and he will be seen in the village performing the range of tasks which keep our village neat and tidy.

The Village Hall have held a committee meeting where tasks were given out and plans cemented for the hall to re-open. Various work has been done to the hall although the floor is still proving troublesome. Many of the regular bookers have started to take space and hopefully the hall will be back to normal soon. Parish Council are currently helping to steer this with Andy (The Clerk) and Kirsty (Parish Council Vice Chair) sitting on the committee. The booking of the village hall can now be made by contacting John Holness either by phone, webpage or the new email address.

Progress has been made in the organisation of the music event on the 28th August in memory of former villager Roger Marsden. Bands, toilets and food and refreshments are booked. The event will be held on the King George V playing field from 1.00pm to 9.00pm. The event has been part financed by a grant from Parish Council and although FREE to attend is raising money for cancer charities. Please put this village event in your diaries.

While we are talking events, we are starting to think about a village Christmas event, which will hopefully be a bit more of a gathering than the virtual one we organised last year ! This year it will be held on Sunday 5th December.

The weather finally changed for the good in the early part of June and it looks like we could have a hot dry summer. I have been up on the hills surrounding the village and enjoying the wide range of distant views that can be experienced. I often wonder what it must have been like hundreds of years ago when major roads did not exist and many narrow paths would have been the major thoroughfares. Certainly most ancient (mainly religious) structures such as the Knights Templar preceptory at Temple Farm would have had routes to Temple Ewell Church, St. Radigunds Abbey and St John's Commandery.

Thank you for reading and I look forward to catching up with you again at the end of July.

Glenn Mousley – Chairman of the Parish Council

Parish Clerk: Andy Howard-Grigg

Tel : 01304 361774 E-Mail : TempleEwellPC@Outlook.com

Over time some words change their meaning, here are some recent additions to the Uxbridge Dictionary:

1. Knee Pads...Scottish turnip commercials.
2. Ski Lift...The elation you feel after eating a yoghurt.
3. Cacti...Rubbish neckwear.
4. Escapee...The one that falls off your fork.
5. Two-fold...Beginner's origami course.
6. Haywain....Essex greeting.
7. Forbear...Look out! There's a bear on the golf course.
8. Willie-nilly....Cycling accident.
9. Shamrock...Polystyrene boulder.
10. Gurgle...To steal a ventriloquist dummy.

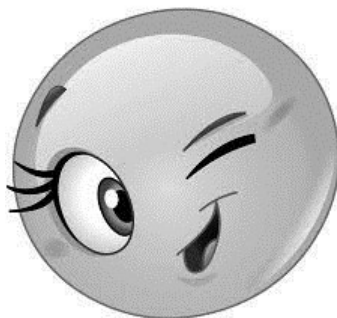

A film night is being held by a local dog lovers club, amongst the films being shown are:

The Man With The Golden Retriever.
The Beatles film-Whelp!
Canine & A Half Weeks starring Kim Bassethound.
A Tale Of Two Schitzus starring Deborah Cur.
Fiddler On The Woof.
Bark To The Future.
The Hound Of Music.
Chihuahua Dundee.
Michael Crawford in Whoopsie Apocalypse.
Days Of Whine And Rover.
Pooper-Scooperman!
The Beagle Has landed.

As broadcast on the Radio 4 programme "I'm Sorry I haven't a Clue"

Pete Olpin

Village Hall

The committee has been busy preparing the Village Hall for life after lockdown. Following an appeal for additional Trustees to assist with the running of the hall Kirsty Price, Mike Brodie and Andy Howard-Grigg recently volunteered to get involved and join Geoff Roberts (Chairman) and John Holness (Bookings Secretary). Mike has taken the post of Secretary, Andy has taken over as Treasurer whilst Kirsty, as well as bringing her experience from the PC where she also serves, has reduced the average age of the committee by about thirty years!

The Trustees have already met and are hitting the ground running with both physical and organisational improvements to the hall. These include amongst other things curtains for the lower hall, treatment of the damp problem in woodwork and plaster in the lower hall ladies' toilets, and complete redecoration of the upper hall. We hope to have the latter completed by the time the hall is fully reopened. On the organisational side, the hall will be raising its public profile with a dedicated Facebook page and potentially its own website, and we also plan to submit regular reports to this newsletter.

As village organisations and others further afield return they will be encouraged, particularly those who hire regularly, to have one representative on the committee who will become a Trustee. Full Trustee indemnity insurance is now in place ensuring there is no financial liability as a Trustee. As a Trustee they will be able to vote on all decisions regarding the running of the hall. Organisations may alternatively have a representative who does not wish to be a Trustee, but they will not have voting rights.

As lockdown eases we anticipate a marked increase in hiring, indeed Branching Out has already restarted with the Players, Men's Club and two art groups keen to recommence once restrictions allow.

Due to those same restrictions, the AGM is long overdue and will be held on Monday 28th June at 7pm in the upper hall. Depending on the speed of the printers and your local newsletter deliverer you may be reading this before the 28th, but every effort is being made to publicise this date around the village as everyone is of course welcome to attend.

It only remains for me to close by thanking Robert Hamer for his professional expertise, time spent and support given during his tenure as Treasurer.

Mike Brodie
Secretary to the Trustees



WANTED

**WHITBREAD MINIATURE
INN SIGNS
BY COLLECTOR**

TEL: COLIN 07788524400.



I am willing to pay £ depending on their condition

This advertising space available

Contact Jeanette for details

01304 826386

templewellnews@gmail.com



**Plumbing & Heating
Engineer**

J.C Gas is your local heating engineer, providing honest and impartial advice thus keeping your costs to a minimum.

We are still working, within government guidelines to meet your needs, and simply ask that you are not in the same room while work is being carried out and advise that you clean all surfaces after we have left.

Tel: 07824 634924 Email: jason.jcgas@gmail.com www.jcgasservgices.co.uk



Guitar Tuition

Enhanced CRB Check

Phone Steve 07792 349022



DOVER PHYSIOTHERAPY

TREATING THE ROOT
CAUSE OF PAIN AND
DYSFUNCTION

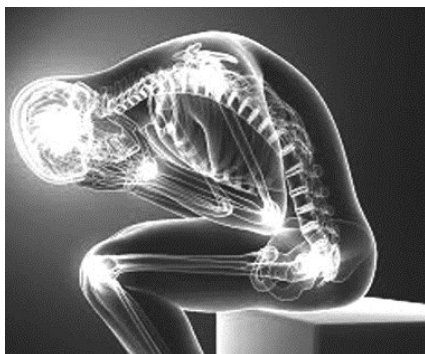

Do you have **aches and pains** that have built up over time?

A physiotherapist is trained to help reduce pain, correct postural dysfunction and bring flexibility back into your life.

Contact **Dover Physiotherapy** today to see how they can help you.

Phone: 01304 201072 **Email:** admin@doverphysio.co.uk

Web: Doverphysio.co.uk



COURT BARN FOOT CLINIC

Luisa Kelk - MCFHP MAFHP Dip FH

Registered Member of
The British Association of
Foot Health Professionals

- Nail Cutting
- Thickened Nails
- Corn and Callous Removal
- Ingrown Nail Removal
- Verruca Treatment
- Fungal Nail Treatment
- Diabetic Foot Care and Advice

To arrange a home visit, please contact

07527 660079

luisakelk@outlook.com

ROBERTS

PAINTING & DECORATING

Family Run Since 2013

Interior & Exterior Painting

Professional Finish

Free Colour Matching Service

10% Off With This Ad

info@robertspaint.co.uk

07824 357704

Free Estimates—Fully Insured- 2yr Guarantee



Parish Church of St Peter & St Paul and St Mary's Lydden

July & August Services, to which we warmly welcome you. For details of our services please go to www.facebook.com/templeewellpepaul

July

4 th	9am	Lydden
	10.30am	Temple Ewell – Family Service
11 th	10.30am	Temple Ewell
18 th	9 am	Lydden
25 th	10.30am	Temple Ewell

On a warm sunny morning this week Mr Robbins class from Temple Ewell School joined Revd Ian and myself for a very simple act of Worship in the churchyard of St Peter & St Paul's. Children read the prayers, we sang All things Bright & Beautiful and listened to the Story of the Good Samaritan. The children finished with exploring the churchyard on an "Eco Quest". They really looked carefully and listened to everything round them finding different leaves and plants, discovering minute yellow and white lichen growing on the tombstones, the huge Yew trees and were fascinated with a Buzzard gently floating high in the sky. The church yard is a very peaceful and beautiful place to sit and escape from the pressures and tensions that often dominate our daily lives giving the space to wonder at the intricacies of creation.

The Good Samaritan story presents us with challenges to help and care for those different to ourselves, to face up and work beyond our prejudices. It encourages a reaching out to the stranger and outsider, to treat all people with fairness and compassion showing tolerance and generosity.

Ian showed the class a blank sheet of paper relating a story of interconnectedness behind it. It started life as a seed planted in the soil by a human and slowly growing into a tree. It would be harvested by a farmer, taken to a factory to be processed, then to a shop where we can buy it as paper.

Interconnectedness is a new way of thinking for me but once you focus you

realise it underpins the way in which people, nature, and objects interact with each other forming a whole that operates as a system. Everything in the world is interconnected, we are not only connected to other people but to the air through our breathing, to the universe through light and our place in the galaxy. There is an interconnectedness between societies so that events in one part of the world can impact on other people and societies far away.

There seems to have been a united and pragmatic approach to tackling the worldwide pandemic crisis from the Leaders of the G7 summit. Their other focus on the fragility of our planet will hopefully result in Leaders pledging determined action to foster positive ecological systems, unifying interconnectedness across the world, enabling nature to recover and flourish across our planet.

August

1 st	9am	Lydden
	10.30	Temple Ewell – Family service
8 th	10.30	Temple Ewell
15 th	9.am	Lydden
22 nd	10.30	Temple Ewell
29 th	9am	Lydden

This is a poem that Christine found and read in a Prayer and Share meeting. Although we don't know the author we have returned to it on different occasions finding it's message affirming and full of hope.

MAGDALENE

Go forth and be true to yourself
Dare to be different
To make mistakes
Create, for it is in creation that you exist
In a world full of dreams that stem from your heart
In oneness , love and hatred
Wonder and awe, softness and pain, joy and light.
In the stillness the unknown awaits
A void wanting to be filled
Step into it with courage and strength
Like a budding rose reaching for the light

Continued over the page

Love will lead you to greener pastures
Keep your pockets full of dreams
For life is a test of faith.
Allow your light to shine
There is no beginning or end,
There is only love.

Enjoy a wonderful August, whether in the garden, walking on the hills or along the seashore with time to reflect and be thankful for the many blessings we all share in this very special area of our country.

Liz Waller



Temple Ewell Players

As we go to press we are awaiting the government's decision on the possible postponement of full re-opening due to be announced this coming Monday 14th June.

We hope that it won't impact too much on our return to the stage with 'The Vicar of Dibley' which we are due to perform in September, so fingers crossed everyone please!

Mike Brodie

The Mangle Laundrette

21 Worthington Street, Dover Kent CT17 9AU
www.doverlaundrette.co.uk

For all your washing needs
All large items including duvets, blankets etc.

Ironing

PICK UP & DELIVERY SERVICE

(Normally same day)

APPOINTED AGENTS FOR JILLY'S DRY CLEANING

Call now on

01304 241235

07855385618



TEMPLE EWELL VILLAGE HALL

for all your functions

**To hire the hall
call John Holness
on 01304 448140**

Fencing & Garden Maintenance

Phone for a FREE Quotation

0771 999 88 54



Tony Wells

Professional Mole Catcher

Cost-effective traditional mole control

- No Mole - No Fee
- Free Survey
- Fully Insured

Tel: 01304 611090

Mobile: 07518 949587

Email: tonymolecatcher@gmail.com



TREE SURGERY
GARDEN MAINTENANCE

STUMP GRINDING
SERVICE

24 HOUR EMERGENCY CALL-OUT
Fully Insured
Free Quotes

NICK HENSON

01304 241400 / 07789 160092

nickhenson.nh@googlemail.com



LYDDEN LIFTS

Stairlift Enquiries:-

Mr J.V. Glass

Home: 01304 825534

Mobile: 07845 299 408

Office: 0800 016 9253

Email: lyddenlifts@hotmail.co.uk

Hillview, 70 Canterbury Rd, Lydden, Dover, Kent. CT15 7ES

YOUR LOCAL INDEPENDENT FAMILY OWNED FUNERAL SERVICE

SULLIVAN & SON

* Recommended by the Good Funeral Guide

* Recommended by the Natural Death Centre

* Funeral Contractor to Dover District Council

Instant estimate available here:

www.sullivanandson.co.uk

24 HOUR PERSONAL SERVICE:-

01304 201322

12 Beaconsfield Road, Dover, CT162LL



PET PHOTOS WANTED!

COMPETITION

BEST 12 PHOTOS WILL MAKE IT
INTO OUR
CALENDAR FOR 2022
and win a prize



To enter:

- * TAKE A PICTURE OF YOUR PET
- * EMAIL IT TO US
 templeewellnews@gmail.com
 With your name and age if under 16
- * £2 entry fee per photo to be
 submitted via BACS to Temple Ewell Newsletter
 acc 12378809 sort 40-16-11 with your name as Reference

Rules:

You can send as many photos as you like, but each must be accompanied by a £2 fee
Photos can be colour or black and white

Any pets—dogs, cat, gerbils, rabbits, guinea pigs, budgies etc...

Special category for under 16 years old photographer

Closing date 30th August 2021.

MR S CHATTAWAY— THANK YOU FOR YOUR
ENTRY TO THE PET PHOTO COMPETITION
Unfortunately, although your payment of £2 has been
received in our bank, your photo has not arrived.
[PLEASE RESEND to templeewellnews@gmail.com](mailto:templeewellnews@gmail.com)

This months entries follow



Rocco Greenstreet
Husky/German Shepherd
aged 8 months.

Woodland walks and a chicken
picnic, what's not to love?

Dreadnought Revell, Goldfish
(carp) at least 20 yrs old with
some of his fishy friends





Bert Scrivens-Waghorn



Bert and Hazel
Scrivens-Waghorn.

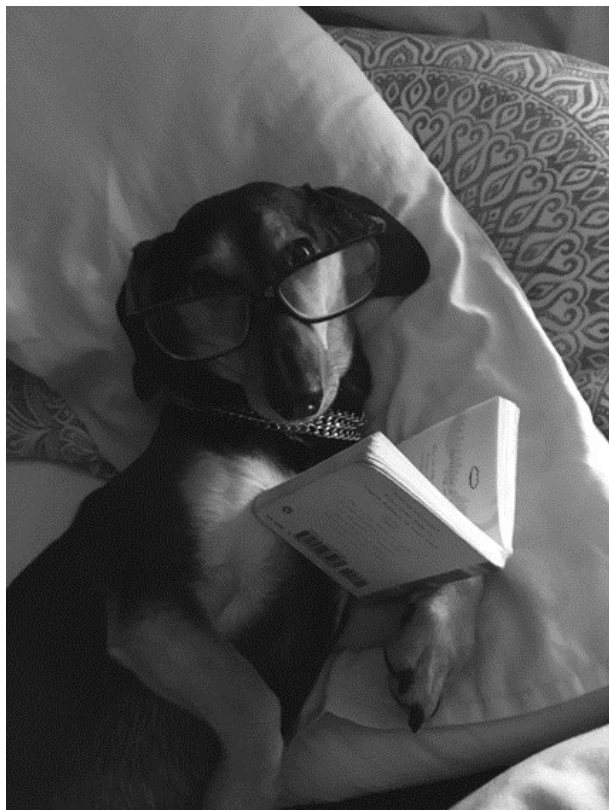

Tommy Sausage Baker,
having his bedtime story.

Although we do not have an August issue of the Newsletter, we are accepting entries up to the closing date of 30th August, so we hope to receive lots more of your pet pictures, see how to enter on page 21

The Lydden Bell



Available 7 days a week 12-2pm and 6-9pm

Sweet Chilli Baked Camembert with homebaked bread, chutney and grapes £6.95

Fried Whitebait with salad and tartare sauce £5.95

Cheesy Garlic Bread £2.95

Cheesy Chips £2.95

Ale Battered Haddock with handcut chips and peas £8.95

Chargrilled Homemade Burger with salad and handcut chips, Bacon and Brie, Plain or Stilton and Onion £8.95

Ploughmans Platter with mixed cheeses, ham, pickles, salad and homebaked bread £8.95

Wholetail Breaded Scampi with handcut chips and peas £8.95

Baby Back BBQ Ribs with Handcut chips, salad and coleslaw £8.95

Cumberland Sausages with Fried onion mash and peas £8.95

Roasted Vegetable Frittata with Side Salad £8.95

Call: '01304 830296' To place your Order



W. J. Farrier & Son Ltd

Independent Family Funeral Directors

Since 1948



PERSONAL 24-HOUR SERVICE

PRIVATE CHAPELS OF REST

TRADITIONAL, BESPOKE & ALTERNATIVE FUNERALS

CREMATIONS & BURIALS

ECO-FRIENDLY FUNERALS

HORSE DRAWN FUNERALS

INTERNATIONAL REPATRIATION

Golden Charter 

Smart Planning for Later Life

Pre-Paid Funeral Plans

Award Winners – 2007, 2009, 2010, 2011, 2013 & 2015

01304 201665

161 London Road
Dover, Kent
CT17 0TG



01303 245500

37 Bouverie Road West
Folkestone, Kent
CT20 2SZ

A personal service from your local Independent Family Funeral Directors

www.wjfarrierandson.co.uk

TEMPLE EWELL CHURCH OF ENGLAND PRIMARY SCHOOL



Looking for an OUTSTANDING school for your child?

Please call the school on 01304 822665 and we will arrange to send you
our virtual tour

‘Pupils are happy, safe and exceptionally well cared for’

(Ofsted Feb 2017)

3-4 Brookside, Temple Ewell, Dover
CT16 3DT



Temple Ewell
Church of England Primary School



R.C. McDONALD GENERAL BUILDERS



Your local Builder with over fifty years experience

Extensions, Renovations, Alterations and General Maintenance,
Roofing, Painting & Decorating

Tel: 01304 821139 or Mobile 07885 175683 for FREE Estimate



T.R.M. GROUNDWORKS & PENNOCK PLANT

DRIVES LANDSCAPING FENCING
AND
ALL GENERAL GROUNDWORKS

TELEPHONE 07850 298958 or 07860 501249



Lorna's Barber

Closed Mondays

Open all day Tues, Thurs, Fri

Wed 9am-12pm Sat 8.30am-3pm

Phone 07512 117730

2 High Street, Temple Ewell CT16 3DU

HarbouR



Print & Signs

auto graphics • signs • printing

t. 01304 208732

www.harbourprint.com

FMW Painting & Decorating

Lady Decorator

07846 609 002

Francesca.wateridge@yahoo.co.uk



B.BAKER

GENERAL BUILDER

& HANDYMAN

**BRICKWORK REPOINTING FENCING
GENERAL REPAIRS HEDGE CUTTING
GUTTER & FASCIA CLEANING
LAWN MOWING PRESSURE WASHING**

Phone: 07823 337 832

Email: bakerben@gmail.com

No Job Too Small

DADDY WAS IN A VERY BAD MOOD

Sing me a lullaby, Mummy,
sing me to sleep.

Make the bad dreams go away, Mummy,
'cos I'm frightened.

Rub my cheek softly, Mummy,
so I can sleep.

Chase those bad dreams away, Mummy,
'cos I was frightened.

Tell me a story, Mummy,
so I'll fall asleep
It was only a dream, wasn't it, Mummy?
'cos there's no need to be frightened.



I'm your favourite girl, aren't I,
Mummy?
Now I'll go to sleep
I've forgotten about the dream now,
Mummy,
cos' he's gone out now - hold my
hand if *YOU* are frightened.

© Anne Cox

MARK WALTON

Tel: 01304 219886

Mobile: 07970 745272

BRICKWORK CONTRACTOR & BUILDER

- Re-pointing
- Driveways
- New buildings
- Block-paving
- Alterations & Conservatories
- Extensions
- Patios

Cranbrook, Dover Road, Guston

Brabourne Gardening Services

Lawns mown | Edged | Dressed |
Scarified

Hedges cut | Trees pruned |
Shrubs tidied

Fencing and Patios

Weekly or Fortnightly Visits

One off clearances

Small removals undertaken

Tel:

Dennis Brown 01304 829712

or

Tom Bradley 07979 756682

For Free no obligation estimate



ATTENTION LANDLORDS & PROPERTY OWNERS

Looking to rent out your property in the village?
We are always in need of good quality properties for
our professional clients in the local area. We fully
reference all applicants.

Thinking of buying a property as an investment?

Free advice given

For further information contact:

Karen Southon at

Kearsney Property Services

Property Management | Property Sourcing | Lettings

Tel: 01304 825153

Email: Office@kearsneypropertyservices.co.uk



ELECTRICAL CONTRACTORS

All electrical work undertaken

Free, no-obligation quotations

Local business established for
over 60 years

sales@ejditton.co.uk

01304 205141



Rediscover your smile

Disillusioned with your loose dentures?
Don't wait any longer for a quick and
friendly solution. Have a free consultation
now, you might be surprised.

- * Fast service. Understanding with nervous patients
- * New dentures, acrylics, chromes and flexible
- * 1 hour repairs, Relines and additions
- * CLOSED Saturdays — by appointment only
- * Affordable dentures



Richard Price * Dip CDT RCS (eng) - Qualified Clinical Dental Technician (GDC no 231927)

Jamie Smith * Dip CDT RCS (eng) - Qualified Clinical Dental Technician (GDC no 233252)

Call or visit our clinic T: 01304 205516 51 Castle Street, Dover CT16 1PT

Also at Herne Bay Dentures Ltd, T 01227 741712

HUSK
Service and MOT Centre

The Freight Terminal
On the A2 at Lyden Hill
Dover
Kent
CT15 7JW
Tel: 01304 833 293



- Class 4,5 & 7 MOT's
- Express Oil Services
- Full Service
- Cars, Mini Buses & Light Commercial Vehicles
- Collection & Delivery service or Courtesy Cars available

Customer waiting area with free tea & coffee
Friendly, reliable service at competitive prices



SPECIAL OFFER 10% DISCOUNT

Open Monday to Friday 8.00am to 17.00pm | Saturday 8.00am to 13.00pm
Email workshop@huskuk.co.uk | www.dovermot.co.uk



Temple Ewell & District Produce Association

The village hall is booked for the 4th September. We really hope all goes well with the 21st June statement re covid and we can have an Autumn Show of some kind. We expect there will be restriction of numbers and not to sure about refreshments, just hope it is good news.

Keep a look out for posters during August in Temple Ewell and Lydden.

Regards
Trevor and Edie

info@tedpa.club

Temple Ewell Art Workshop

We meet in the Village Hall every Wednesday

during term time 2-4pm

New members are welcome

Currently closed due to Covid19



Scout Hut at River

Friday - Beavers 4-30 to 5-30pm

Tuesday - Cubs 6-30 to 8-30pm

Monday - Scouts 6-30 to 8-30pm

DISTRICT COUNCIL

Obviously and sadly the covid pandemic has taken up most of our time, but I am very happy to report as a the digital lead for DDC, that the roll out of our digital services being in place, just in time via the modernisation program, have been invaluable to the East Kent region. It has also greatly benefited all residents, including those not online, because many friends and neighbours have engaged to report their key issues. I am pleased to say all issues reported to us directly, have all been dealt with.

Myself and David have also worked hard to encourage all parishes to be online, which was completed very effectively, with the last parish completing a few months ago. DDC will be offering the remote options on all meetings going forward, we need to do this to keep a plan B in place. I would encourage all parishes to make sure this option is available and tested live for each meeting. It does give access to residents who cannot attend or are house-bound, so we would support full transparent online access.

We have also ignored the previous culture flying around to not ever deal with offenders in the area and have ramped up local ward online reporting and evidence/images being submitted to us both, so we can take action on your behalf, this has proved to be very effective, as planned, recent cases include Scotland common joint operations with DDC, Police CSU and the MOD, as well as effective bike and noise reporting. As a direct result of recent cases DDC is focussing on its enforcement and a speedier system internally elsewhere. Repeat offenders will be dealt with and several have been charged or fined recently, much to the benefit of residents locally. We will continue to focus on repeat offences in your AONB rural ward.

We at DDC, alongside our MP Natalie Elphicke, do very much welcome the 150 local new jobs and the presence of a managed Inland Border Force Facility (IBF) in Whitfield (see below statement link). This will help manage the area like never before, and we have already seen a great road update to benefit the tired and worn out Whitfield roundabout, long, long overdue.

DDC also look forward to supporting the progress of the Rapid Bus Transport (RBT) system and we have both supported the applications many months ago to progress for the wider benefit of Dover, this will prove to be a success and the usual negative comments and rumours will slip away onto something else no doubt.

Lastly, I will support to see more positive progress with KCC going forward with a much more 'can do' attitude in place, so we can achieve important and basic highways maintenance and road repairs far easier locally.

The important focus here, post the pandemic, is to take forward current Parish Council digital capacity and online meeting options via Zoom or Microsoft teams for all working or housebound residents enabling full access and engagement at home or with younger families. It has been extraordinary to see the much bigger input and views since being online, proving this option is now very popular across the wider ward of Dover Downs and River, which includes the villages of River, Temple Ewell, Denton, Wootton and Lydden.

Cllr Mark Rose

Copy of recent reply to IBF/RBT developments from DDC

<https://www.dropbox.com/s/jw2hsujgqfqbnt/IBF%20RBT%20reply%20statement.pdf?dl=0>

Finally here are our update contact details for the year - please get in touch or send in any concerns...pictures are useful as well!

Mark Rose - [07733 080861](tel:07733080861) Cllr-mark.rose@doover.gov.uk

David Beaney - [07818 024487](tel:07818024487) Cllr-david.beaney@doover.gov.uk

Twitter [@dooverdownsR](https://twitter.com/dooverdownsR)

Covid 19 Facebook search cllr beaney-rose (FB covid only—not used for reporting or complaints)

A Penny for your Thoughts

Did you spare a thought for that homeless man?

Sitting by the road, cap in hand

Did you think that he would wish to be?

Sitting by the fire like you and me?

Did you spare a thought for that homeless pet?

Sitting by the door, bedraggled and wet

Did you think that it could be?

That life-long companion other than me?

Did you spare a thought for that abused child

Sitting on the hospital bed, angry and wild

Did you think that she could ever grow up to be

That wonderful human being, caring and kind as she?

Have you spared a thought at all today?

For those in peril in any way

Yes, we now have a lodger, a new pet, a foster child

Did you ever think life was so cosy, so calm, so kind
in any way?

© Anne Cox 2005

CARE ENTERPRISES



Temple Ewell Nursing Home

Our aim is to provide high quality personalised nursing care to meet the needs of the individual whilst encouraging choice and independence in a friendly, relaxing and homely environment.

We are sensitive to our resident's requirements for privacy, confidentiality and personal dignity.

Home cooked fresh meals, regular activities and a full complement of highly trained nursing and care staff help us to maintain the best possible care and comfort for our residents.

Refurbishments to our home and improvements to our service are in process and ongoing.

If you or your loved one is considering the need for residential or nursing care, please feel free to contact us or come and visit us to see what we can offer.

We look forward to welcoming you to our home.

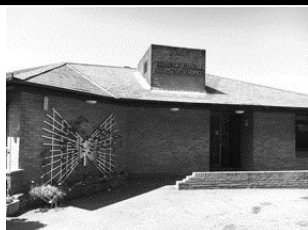

Temple Ewell Nursing Home

Wellington Road, Temple Ewell, Dover, Kent, CT16 3DB

01304 822206 (Office) / 01304 822246 (Nurses) / 01304 822208 (Fax)

www.temple-ewell.co.uk

admin@temple-ewell.co.uk / gillian@temple-ewell.co.uk



Tai Chi

Relax and get fit!

Wednesday, 3.30 – 4.30pm
Alkham Village Hall

Wednesday, 5.30 – 6.30pm
Wootton Village Hall

Thursday 6 – 7pm
Capel le ferne Village Hall

For details of these and other classes
Contact Anna Dashwood
01304 205 405 / 07736 849 194
www.pfstaiichi.com

This advertising
space available

Contact Jeanette
for details

01304 826386

templeewellnews@gmail.com

Home Hairdressing Services

Call Sue on 07795 362812 *Fully insured*

Wet cut and blow dry £21

Ladies wet cut £15

Perms, colours and highlights
from £24



All colours require a skin test
before appointment.

Quality L'Oreal Majirel Colours
NHF + City & Guilds Qualified

Working hours are 9am - 2pm Monday to Friday School Term Times Only



The roadside gang of Temple Ewell for the Kent Wildlife
Trust started back on Tuesdays 9.30-3pm

To join us on our tasks call Bob Newington on 827138.
We also have Sunday tasks once a month.

New volunteers are welcome



Respectful, honest and caring dentistry from a long established private practice with the best of modern dental advances.

Ages 0 -100 years old (and more) welcome!

"Not at all anxious" to "Been dreading this for years" absolutely welcome.

**Dr Dorothy Riley and her team
look forward to welcoming you!**

www.doverpriorydental.com

**3 Priory Road, Dover, CT17 9RQ
01304206558**

Useful Telephone Numbers

Lydden Surgery	832160
NHS Out of hours medical service	111
Dover Health Centre	865500
Buckland Hospital	222510
Canterbury Hospital	01227 766877
William Harvey Hospital	01233 633331
Queen Elizabeth the Queen Mother Hospital	01843 225544
Dover District Council	821199
KCC Highways to report faults with roads/lights etc.	03000 418181
Citizens Advice Bureau	03448 487978
Dover Library	204241
Dover Leisure Centre	201145
Stagecoach Dover	08456 00 22 99
Tourist Information	205108
Dover Community Safety Unit	872220
Police Fire Ambulance - Emergencies	999
Police - to report a suspicious event	101
Police - to report a crime where the offenders have left	101
Social Services	03000 414141
Crimestoppers	0800 5551111
Gas Emergency	0800 111999
Electricity Emergency and Power Failure	0800 783 8866
Water Supply Emergency	0808 239 4130
Waste Water Emergency	0330 303 0368
Childline	0800 1111
The Samaritans	116 123
Post Office Customer Services	0845 7740 740
Dover Community Radio	744177
Age Concern Maggie Paterson	207268

The Temple Ewell Newsletter is published monthly in the interest of greater unity within the community. It is distributed free of charge. Editorially it aims to be free from political, sectarian and institutional bias and seeking neither to be divisive nor controversial, it does not support or oppose any cause.

The appearance of an advertisement in this Newsletter does not mean that we endorse the advertiser's goods or services. While we will not knowingly run an advert that is untrue, The Newsletter is not responsible for the accuracy of any advertising material or the usefulness of an advertised product or service.