

# tenews.co.uk

Temple Ewell Newsletter



### **Temple Ewell Organisations**

Parish Council Chairman	Mr Glenn Mousley	824121
Clerk to the Parish Council	Mr Andrew Howard-Grigg	361774
Police Community Support Officer	Megan Keehner	07929 049947
District Councillor	Mark Rose	07733 080861
County Councillor	Geoffrey Lymer	07960 490929
T E School Head Teacher	Mrs A Matthews	822665
Friends of TE School (Sally Parker)	friendsoftheschool@hotmail.com	
Sunday Club	Mrs J Miles	824280
Friday Club	Yvonne Sacker	330017
Art Workshop	Antionette Tourret	826292
Brownies	Mrs A Newington	827138
Community Coffee Mornings	Mrs J Miles	07375863405
WI	Jan Luckhurst	331051
Produce Association	Trevor Barlow	824787
Temple Ewell Players	Mr M Brodie	07766 228728
Men's Club	Mr A Ladbrook	824948
Village Hall Bookings/Enquiries	John Holness	448140
Youth Club	Marilyn Holness	448140
Branching Out	Marilyn	448140
	Trish	820966
Kent Wildlife Trust Conservation Tasks	Bob Newington	827138
Short Mat Bowls Club	Audrey West	823511
Allotment Manager	Dominic Castle	07836 388458

### **St. Peter and St. Paul Temple Ewell**

Priest-in-charge: Revd. Ian Parrish 01304 279673 revd.irp@gmail.com

Church Warden - Mrs E Waller 824709 Dr Judith Shilling, 827692

PCC Secretary - Vacancy

PCC Treasurer - Chris Tyler 07715 078882

### **Baptist Church**

Rev Ewart Graham on 375823 or John Woodland on 822982

Hello All

Spring has sprung, lighter evenings are here too, yippee!

I wish I could have put this photo on the page in full colour, it's stunning with the light pink blossoms, against the pale blue sky and the little blue-tit.



**Talking of photos, we are this month launching a Photo Competition, the subject being 'Your Pet' . See PAGE 25 For details of how to enter.**

We're looking forward to seeing all your pictures and the best 12 will be made into a 2022 Calendar which will be available to buy later in the year.

[www.tenews.co.uk](http://www.tenews.co.uk)

Editor: Jeanette Potts

Email: [templeewellnews@gmail.com](mailto:templeewellnews@gmail.com) Tel: 01304 826386

Address: 13 Chilton Way River CT17 0QB

We welcome all contributions to the content of the Newsletter, but please remember that the deadline date for the next issue is 8pm on the 15th of the preceding month. However, please note, there is no August or January issue of the Newsletter.

NOTE: You should be aware that articles are also published on the website [www.tenews.co.uk](http://www.tenews.co.uk) - please inform us if you want any part of your article withheld from that particular medium.

A copy of every Newsletter is posted on the website, including the village diary. Make sure you log on to [www.tenews.co.uk](http://www.tenews.co.uk)

**Temple Ewell Newsletter Editorial Committee**

Editor / Web	Jeanette Potts	826386
Chair / Distribution	Jenny Miles	07375863405
Vice Chair	Jenny Olpin	825011
Treasurer	Lisa Scrivens Waghorn	07412 595349
Secretary	Ruth Horton	268998
Events	Barbara Sheridan	827493
Member	Cindy Tuson	823325



## Village Diary

*Provisional dates only  
please check before attending*

### Apr

Thurs 8 W.I. Meeting 7pm in the Village Hall  
Tues 27 Annual Parish Meeting 7.15pm in the Baptist Hall

### May

Thurs 13 W.I. Meeting 7pm in the Village Hall  
Tues 25 Parish Council Meeting 7.15pm in the Baptist Hall

### June

Thurs 10 W.I. Meeting 7pm in the Village Hall

### July

Thurs 8 W.I. Meeting 7pm in the Village Hall

### August

### September

23—25 Players' Production—to be announced sometime soon

## RIVER ART GROUP

We currently have **vacancies** in our Class that meets on  
Tuesday mornings 9.30-11.30am term times  
in River Village Hall (cost is £50 per term)  
Our teacher is well known local artist, Penny Bearman  
Call Jeanette on 01304 826386 for more info

## The Opening of King George V Playing Field 1950



Photos kindly sent by Richard Mosely who says that he was born in 1 Garden Cottage 1943 and lived at 2 Mill Cottages then Target Firs. He left the village in 1962 but had contact with family there for many more years. Do any of our readers recognise themselves in the photos?

Richard says that Garden cottage, where he was born, was then in The Back Street it did not become Templar Road until about 1950.

His great -grandfather is on the 1881 census as living at 15 Ewell Street and he would be curious to know where that is. He says, was it Main Road or could that have been Back Street?

From the 1881 census of Temple Ewell 'The Street' seemed to encompass High Street, Mill Street and Back Street (Templar Road)

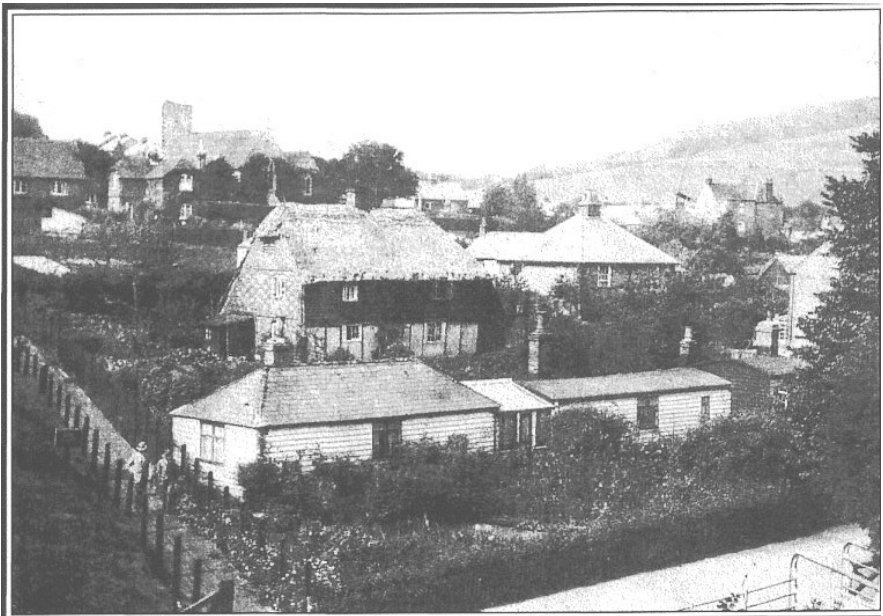

This picture, also sent by Richard, shows houses next to the viaduct.

Richard says, that the nearest bungalow was bombed with loss of life. Possibly the same raid that caused the bomb craters that were in the playing field.



## FRIDAY CLUB

A whole year has gone by but happy to say that Friday Club members have been keeping safe and well.

There is now light at the end of the tunnel and all being well we should be able to meet up again mid-June. Hopefully weather will be brighter and a game of skittles is looming, with of course sausage & chips. And we may also be able to have our "Christmas Dinner" in July so, with that in mind, bring out the baubles and tinsel to decorate your tables.

In the meantime, enjoy your Easter stay well and keep safe.

**Yvonne**

### **Temple Ewell Village Store & Post Office**

**Donna and Robert Febrer - 01304 827100**

Selection of beers, wines, spirits and tobacco.

Fresh Bread, Cakes, Rolls, French Sticks available to order for next day delivery

Drop your Dry Cleaning to us and Jilly's Dry Cleaners of Deal will collect, clean and then return.

Get your 2021 calendar of the local area from Peter Kesby Photography

When you're shopping online, use Click and Collect option and get your parcels delivered to the Post Office at your convenience

Fancy a fry up, get your Bacon, Sausages, free range Kent eggs, Hash Browns and Tomatoes.

#### **Opening Hours:**

**Monday, Tuesday 8.15am - 5.30pm**

**Thursday, Friday 8.15am - 5.30pm**

**Wednesday Closed**

**Saturday 8.15am - 12.30pm**

## D .J. Plumbing Services

ALL ASPECTS OF PLUMBING  
WORK UNDERTAKEN

- ◆ Ball valves
- ◆ Taps to tanks
- ◆ City & guild Qualified
- ◆ All work Guaranteed
- ◆ All jobs covered
- ◆ Big or Small
- ◆ Free Quotes
- ◆ No Call Out Charge
- ◆ Friendly & Reliable



**Call Dave**

**01034 362485 / 07971 421766**

Email: [djplumbing@googlemail.com](mailto:djplumbing@googlemail.com)

Office: 79 The Street, Sholden, Deal CT14 0AJ

## CLEVERLEY & SPENCER

**Monumental Masons**  
**Est 1869**

Member of  
**NAMM, NAMLC, SAIF(ass)**  
**BRAMM** and **RQMF** registered

**CONTACT US FOR  
FRIENDLY, HELPFUL ADVICE**

All types of memorials supplied  
and cleaned throughout Kent,  
East Sussex and London

**CONTACT:**

**5 Frith Road, Dover**

**01304 206379**

**[www.clevspen.co.uk](http://www.clevspen.co.uk)**

## Dover Letting Agency

**Home in on us for all your letting needs**

- Tenant Find Only
- Fully Managed
- Reduced Commission on Property Transfers
- Guaranteed Rents & Legal Protection
- FREE Money Protection Insurance

**01304 268101—[www.doverlettingagency.co.uk](http://www.doverlettingagency.co.uk)**  
**[info@doverlettingagency.co.uk](mailto:info@doverlettingagency.co.uk)**

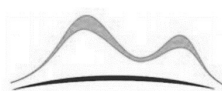

**6 Cherry Tree Avenue Dover Kent CT16 2NL**





# TEMPLE EWELL BAPTIST CHURCH

(Part of the Baptist family in Dover)

## REFLECTION ON EASTER

Some things we soon forget but there are a few incidents which seem to be seared in our memory. One such visit for me was to the notorious wartime concentration camp at Auschwitz in Poland. The full horrors behind what can now be seen can only be imagined. Part of the gas chamber where thousands were murdered remain intact. Amid all these appalling sites was a simple underground cell which stands out. It too was a place of murder, and the location where Maximilian Kolbe was killed.

This brave man was a Franciscan friar who opposed the Nazi regime and was imprisoned by the Gestapo in the camp at Auschwitz. An inmate in the prison escaped, and to discourage further escape attempts, the camp commandant ordered that ten prisoners were to be killed by starvation. On being chosen as one of the ten, one man called out in desperation "My wife and children". Maximilian Kolbe went to the Commandant and volunteered to take the place of this man, a request that was granted. Needless to say, this was very gratefully received by the condemned man. Without food or water for two weeks, nine of the ten people died but Maximilian still lived. He was then given a lethal injection.

The Easter story has many similarities with this event. Jesus Christ volunteered to give his life in place of others. He was cruelly tortured to death. The condemned were set free to have life. Do we gratefully accept this offer which is made to each one of us? The Bible puts it like this " He (Jesus Christ) died that we might live".

## HAPPY EASTER

We are sorry that our church is closed at present due to Government Restrictions and we will re-open as soon as it is permissible. If you would like us to pray for a particular need or require assistance in the mean time the please telephone one of the numbers below.

If we can help in any way please do not hesitate to contact June on 822982, Jack on 825150 or our minister Ewart Graham on 375823. [www.templeewellbaptistchurch.com](http://www.templeewellbaptistchurch.com)



## Temple Ewell Parish Council

We have light at the end of the tunnel! The government have instigated a road-map for the return from the Coronavirus lockdown and by the time you read this, the first 2 stages will have been passed. The main points are:-

1. 8<sup>th</sup> March – Return of schools and colleges
2. 29<sup>th</sup> March – Resumption of outdoor sport, meetings with up to 6 (or 2 households) in an outdoor environment, stay at home rule will end but people should still work from home if possible and minimise journeys.
3. 12<sup>th</sup> April – Re-opening of non-essential retail, indoor leisure facilities, outdoor attractions, self-contained accommodation, plus hospitality venues (pubs/restaurants etc.) will be able to serve outdoors with table service).
4. 17<sup>th</sup> May – Meeting outdoors allowed, in groups of up to 30, and indoors for up to 6 or 2 households. Social distancing should continue where possible although all businesses should be able to re-open and indoor venues can re-open. Indoor performances and sports events can start with limits placed on numbers of spectators. Weddings of up to 30 persons will be allowed.
5. 21<sup>st</sup> June all further restrictions will be removed. All dates may be adjusted later and final removal of restrictions may have certain conditions applied.

This road-map is dependent on how infections and the vaccination programme proceed but so far so good! However, I do impress on all of you that are approached to have the vaccine, to take advantage of this and help to minimise the risks of Coronavirus.

Regarding forthcoming Parish Meetings, the Annual Parish Meeting (27<sup>th</sup> April) will need to be conducted via Zoom and the Clerk will be requesting reports from local organisations in the near future. Anyone in the parish will be able to request attendance of this meeting. The Parish Council meeting at the end of May should be face to face in an outdoor setting and then resuming with an indoor meeting in June.

The gas main work in London Road which has caused a great inconvenience

over the past several months is drawing to a close and should be finished during March. We have been lobbying the gas company to speed the work as much as possible so that the roads, buses etc. can go back to normal.

As you may have read previously or have personally witnessed, we have had continuing anti-social behaviour on Scotland Common from motorbikes, quad bikes and 4x4's. We have also had instances of drug taking and illegal gatherings. We lobbied our District Councillors who helped get the police to organise weekend raids in March and managed to arrest 6 people and hand out several fines of £ 500.00 each for various motoring and off-road trespass offences. These operations will continue and If anyone has any photographs or evidence about examples of anti-social behaviour, please send them to the Parish Clerk.

We are making progress with our work on the Highways Improvement Plan (HIP) and plans for the proposed works have now been drawn up. We have also added Double Yellow Lines on the Kearsney Manor side of Lower Road from the Alkham Valley Road junction to the viaduct. This is partly in response to an increased level of irresponsible parking by users of Kearsney Abbey.

We have now commissioned the work on resurfacing the path by St. Michaels leading up to the allotments which should be carried out later in April. We also hope to improve surface of the George and Dragon Car Park in the next few months.

We have experienced some good spring like weather recently, which should improve further as we move into April. The ground has dried quite markedly in the past few weeks and once again I am enjoying walking the various off-road footpaths that surround our village. I would like to wish all parishioners a "Happy Easter" and hopefully a chance to look forward to the forthcoming return to some normality in the near future.

***Glenn Mousley – Chairman of the Parish Council***

**Parish Clerk: Andy Howard-Grigg**

**Tel : 01304 361774    E-Mail : [TempleEwellPC@Outlook.com](mailto:TempleEwellPC@Outlook.com)**



## High Energy Bills Unbearable?

Dover District Council has been delivering collective energy switching for residents since 2013. Over 1.2 million households across the country have already taken part in this easy and hassle-free way to switch energy supplier. Dover households that have switched through Kent Energy Deal in this time have saved an average of £200 on their energy bills. The more households that participate, the greater the negotiating power.

For more information visit <https://www.dover.gov.uk/Environment/Energy-Advice/Cut-Energy-Bills> or leave your contact details on 01304 872428.

## Cut Fuel Bills and Help Reduce Emissions

Dover District Council has secured funding for insulation, and energy efficient heating for households:

- in receipt of an eligible benefit or,
- households with an income of less than £30,000 per year with a vulnerability to living in a cold home or,
- households with an income of less than £30,000 living in a home that has an Energy Performance Certificate rating of E, F or G.

If you're interested in finding out more email your name, address and contact telephone number to [info@arangroup.co.uk](mailto:info@arangroup.co.uk) or call Aran Services on 0800 5877795 or 01284 812520





## Letters to the Editor

We would like to hear from you. What do you want information on? Need help with something? Want to comment on a local issue? This is the place to do it!

Send to the Editor — details on page 3.

I was pleased to receive the photos and information about the opening of the Playing Field, on pages 5 & 6 and trust that readers find it interesting.

I'm always happy to get photos and stories from our readers — are there any special village events from the past that you have these from?

Send them to our email address [templeewellnews@gmail.com](mailto:templeewellnews@gmail.com), or if hard copies they can be posted through my door—address on page 3.

### **Editor**



Plumbing & Heating  
Engineer

J.C. Gas is your local heating engineer, providing honest and impartial advice thus keeping your costs to a minimum.

**We are still working, within government guidelines to meet your needs, and simply ask that you are not in the same room while work is being carried out and advise that you clean all surfaces after we have left.**

Tel: 07824 634924 Email: [jason.jcgas@gmail.com](mailto:jason.jcgas@gmail.com) [www.jcgasservgices.co.uk](http://www.jcgasservgices.co.uk)



## Guitar Tuition

**Enhanced CRB Check**

**Phone Steve 07792 349022**



## DOVER PHYSIOTHERAPY

TREATING THE ROOT  
CAUSE OF PAIN AND  
DYSFUNCTION

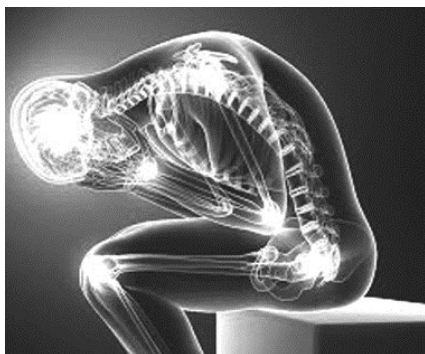

Do you have **aches and pains** that have built up over time?

A physiotherapist is trained to help reduce pain, correct postural dysfunction and bring flexibility back into your life.

Contact **Dover Physiotherapy** today to see how they can help you.

**Phone:** 01304 201072      **Email:** admin@doverphysio.co.uk

**Web:** Doverphysio.co.uk



## COURT BARN FOOT CLINIC

Luisa Kelk - MCFHP MAFHP Dip FH

Registered Member of  
The British Association of  
Foot Health Professionals

- Nail Cutting
- Thickened Nails
- Corn and Callous Removal
- Ingrown Nail Removal
- Verruca Treatment
- Fungal Nail Treatment
- Diabetic Foot Care and Advice

To arrange a home visit, please contact

**07527 660079**

**luisakelk@outlook.com**

## ROBERTS PAINTING & DECORATING

Family Run Since 2013

**Interior & Exterior Painting**

**Professional Finish**

**Free Colour Matching Service**

**10% Off With This Ad**

**info@robertspaint.co.uk**

**07824 357704**

Free Estimates—Fully Insured- 2yr Guarantee



## **Parish Church of St Peter & St Paul and St Mary's Lydden**

April Services, to which we warmly welcome you. For details of our services please go to

[www.facebook.com/templatewellpepaul](https://www.facebook.com/templatewellpepaul)

1<sup>st</sup> Maundy Thursday, with the stripping of the altar. 6pm at Lydden

2<sup>nd</sup> Good Friday, with Devotional liturgy & Meditation,  
2pm at Temple Ewell

3<sup>rd</sup> Easter Eve Service of Light, 7pm at Temple Ewell

4<sup>th</sup> Easter Sunday 9.00am at Lydden

11<sup>th</sup> Parish Eucharist 10.30am Temple Ewell

Memories of the winter lockdown will hopefully soon be behind us. You may be grieving at the loss of someone special to Covid or have had to work extra hard to keep your family functioning and happy. The vaccination programme has certainly provided huge relief and brought hope. Yet there are countries across the world who haven't been able to offer any vaccinations and hopefully the richer countries will make it a priority to remember and support them.

At the time of writing this the Government Roadmap is moving cautiously forward to opening up areas of our lives when you may be able to make that appointment with a hairdresser, but with restrictions for families meeting still in place. It has been a long time in which we have had to be patient. I wonder how you have coped with so many limitations? It can seem a bit like an imprisonment in our own homes, although many have found new interests and ways of using time.

Recently I heard a Russian Proverb: It is never winter in the land of hope. There was a study of Prisoners of War after World War 2. It found that those people who had hope, had something to look forward to, perhaps a child being born, or meeting their family, could survive long years in prison, those

without hope could not. Hope has a strength which leads to positivity and stops us giving up.

However days are getting longer and you may have noticed daylight has a different quality almost of translucence. Life is awakening, snowdrops survived the falls of snow, primroses are in full bloom with violets pushing up through dead leaves. Hope is growing all around us.

Easter Eve is celebrated in the evening before Easter Day. When it's dark, we gather around a fire outside the church. Our large Easter candle is lit from the fire and is followed into the darkened church with light spreading through the church from small candles. This depiction of new life and light represents Jesus' resurrection on the first Easter morning.

After realising Jesus had risen from the dead the disciples were renewed with an inner strength and the passion to share their beliefs with the world.

Easter Day is a time of joy and celebration, as well as enjoying eggs of all colours and sizes! It is a time of renewal for us, a time for re-awakening, and a very special time for hope. May your Easter be one of joy, love and a strengthening of hope for the future.

***Liz Waller***  
***Church Warden***





# The Mangle Laundrette

21 Worthington Street, Dover Kent CT17 9AU  
[www.doverlaundrette.co.uk](http://www.doverlaundrette.co.uk)

For all your washing needs  
All large items including duvets, blankets etc.

Ironing

**PICK UP & DELIVERY SERVICE**  
(Normally same day)

**APPOINTED AGENTS FOR JILLY'S DRY CLEANING**

**Call now on**  
**01304 241235**  
**07855385618**



## TEMPLE EWELL VILLAGE HALL

*for all your functions*

**To hire the hall**  
**call John Holness**  
**on 01304 448140**

  
**Fencing & Garden  
Maintenance**

Phone for a FREE Quotation  
**0771 999 88 54**



# Tony Wells

## Professional Mole Catcher

**Cost-effective traditional mole control**

- No Mole - No Fee
- Free Survey
- Fully Insured

Tel: 01304 611090

Mobile: 07518 949587

Email: [tonymolecatcher@gmail.com](mailto:tonymolecatcher@gmail.com)



TREE SURGERY  
GARDEN MAINTENANCE

STUMP GRINDING  
SERVICE

24 HOUR EMERGENCY CALL-OUT  
Fully Insured  
Free Quotes

**NICK HENSON**

**01304 241400 / 07789 160092**

[nickhenson.nh@googlemail.com](mailto:nickhenson.nh@googlemail.com)

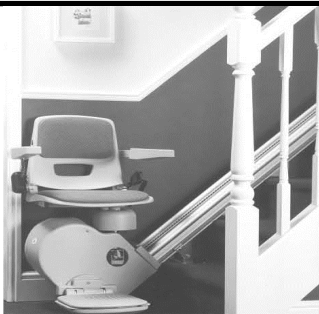

## LYDDEN LIFTS

Stairlift Enquiries:-

Mr J.V. Glass

**Home: 01304 825534**

**Mobile: 07845 299 408**

**Office: 0800 016 9253**

Email: [lyddenlifts@hotmail.co.uk](mailto:lyddenlifts@hotmail.co.uk)

Hillview, 70 Canterbury Rd, Lydden, Dover, Kent. CT15 7ES

YOUR LOCAL INDEPENDENT FAMILY OWNED FUNERAL SERVICE

## SULLIVAN & SON

\* Recommended by the Good Funeral Guide

\* Recommended by the Natural Death Centre

\* Funeral Contractor to Dover District Council

*Instant estimate available here:*

**[www.sullivanandson.co.uk](http://www.sullivanandson.co.uk)**

24 HOUR PERSONAL SERVICE:-

**01304 201322**

12 Beaconsfield Road, Dover, CT162LL



## **The Uxbridge Dictionary has issued some more new word definitions.**



1. Puny...the religious equivalent of house-maid knee.
2. Lackadaisical...A bicycle made for one.
3. Waggle...Collective noun for footballers' Wives and Girlfriends.
4. Lactose...frostbite.
5. Propagander...a good look.
6. Liability...Political skill.
7. Buttercup...face down.
8. Pre-Raphaelite...One who leaves before the raffle.
9. Satire...Seated in a more elevated position.
10. Pandemonium...A musical instrument that won't breed in captivity.

You might be interested to know that a number of specialist film clubs have started up in the local area. Over the next few months we will be publishing a list of the films being shown. This month it is the Builders Club.

The films being shown are:-

All About Eaves.

Grout Expectations.

One Cuckoo's Nest Over the Flue.

The Turn of the Screw. (This is a Hammer film starring Christopher Plumber).

Rebel Without a Damp Course.

Flush Gordon.

Schindlers loft Conversion.

Nine to Five (Yeah - right!).

Grouching Builder, Hidden Charges.

Bum-Crackatoa, East of Java.

Plasterer and Commander.

*(As broadcast on the Radio 4 programme "I'm Sorry I Haven't a Clue").*

**Pete Olpin**

# Book a symptom-free COVID-19 test



## NOW AVAILABLE AT DISCOVERY CENTRE

Key workers and residents living in Dover area, without coronavirus (COVID-19) symptoms, can now book a test ONLINE.

Who can get a symptom-free test? To take a symptom-free test you must:

- live or work in Kent
- be 5 years old or over
- have no COVID-19 symptoms.

Do not book a test if you are self-isolating or have any COVID symptoms:

The test involves taking a swab of the inside of your nose and the back of your throat (tonsils), using a long cotton bud. You will do the swab yourself in a booth. The booths will be cleaned after each use.

You should get your result within 2 hours of completing the test, through the contact details you supply. You should not stay at the testing centre.

If you test positive, you will need to self-isolate for 10 days. You must take a home test to confirm the result. Other people in your household should isolate for 14 days.

For full details and to book a test, go to:-

<https://kcc.healthit.org.uk/covbook/home?>



# The Lydden Bell



Available 7 days a week 12-2pm and 6-9pm

Sweet Chilli Baked Camembert with homebaked bread, chutney and grapes £6.95

Fried Whitebait with salad and tartare sauce £5.95

Cheesy Garlic Bread £2.95

Cheesy Chips £2.95

Ale Battered Haddock with handcut chips and peas £8.95

Chargrilled Homemade Burger with salad and handcut chips, Bacon and Brie, Plain or Stilton and Onion £8.95

Ploughmans Platter with mixed cheeses, ham, pickles, salad and homebaked bread £8.95

Wholetail Breaded Scampi with handcut chips and peas £8.95

Baby Back BBQ Ribs with Handcut chips, salad and coleslaw £8.95

Cumberland Sausages with Fried onion mash and peas £8.95

Roasted Vegetable Frittata with Side Salad £8.95

Call: '01304 830296' To place your Order



W. J. Farrier & Son Ltd

# Independent Family Funeral Directors

Since 1948



**PERSONAL 24-HOUR SERVICE**  
**PRIVATE CHAPELS OF REST**  
**TRADITIONAL, BESPOKE & ALTERNATIVE FUNERALS**  
**CREMATIONS & BURIALS**  
**ECO-FRIENDLY FUNERALS**  
**HORSE DRAWN FUNERALS**  
**INTERNATIONAL REPATRIATION**

**Golden Charter**   
Smart Planning for Later Life

**Pre-Paid Funeral Plans**

**Award Winners – 2007, 2009, 2010, 2011, 2013 & 2015**

**01304 201665**

161 London Road  
Dover, Kent  
CT17 0TG



**01303 245500**

37 Bouverie Road West  
Folkestone, Kent  
CT20 2SZ

*A personal service from your local Independent Family Funeral Directors*

[www.wjfarrierandson.co.uk](http://www.wjfarrierandson.co.uk)

## **Turning the pages – of enjoyment!**

To my horror, the other day,  
I read in the newspaper, that  
children are unable to turn a page in their book  
‘cos they try to swipe it

just as you would on a mobile phone.

Has it really gone so far?

You see teenagers walking around texting or talking into their phones,  
oblivious to others, seemingly unwilling or unable to chat and laugh.

Such a great shame.

Aaah, the pleasure of a tactile cover of a book.

The mystery of turning another page.

Aaah, the pleasure of passing the time with another person,  
sitting next to you.

With the mystery of what they  
may say.

How did we ever manage  
without these intrusive things?  
I only got one to let those I love  
know I'd safely arrived  
somewhere.



Where I was, when I'd get home, or to let clients know  
I'm slightly delayed because of traffic etc  
to arrive when I'm able, with added apology.

Now they even lay on restaurant tables  
vibrating and interrupting everyone's meal.  
Just hold on a minute please. I just need to answer this ..... sigh.

© Anne Cox 2018

# TEMPLE EWELL CHURCH OF ENGLAND PRIMARY SCHOOL



Looking for an OUTSTANDING school for your child?

Please call the school on 01304 822665 and we will arrange to send you  
our virtual tour

*‘Pupils are happy, safe and exceptionally well cared for’*

(Ofsted Feb 2017)

3-4 Brookside, Temple Ewell, Dover  
CT16 3DT



**Temple Ewell**  
Church of England Primary School



# PET PHOTOS WANTED!

## COMPETITION

BEST 12 PHOTOS WILL MAKE IT  
INTO OUR  
**CALENDAR FOR 2022**  
and win a prize

### To enter:

- TAKE A PICTURE OF  
YOUR PET
- EMAIL IT TO US  
templeewellnews@gmail.com  
With your name and age if under 16
- £2 entry fee per photo to be  
submitted via BACS to  
Temple Ewell Newsletter  
acc 12378809 sort 40-16-11  
with your name as Reference



### Rules:

You can send as many photos as you like, but each must be accompanied by a £2 fee

Photos can be colour or black and white

Any pets—dogs, cat, gerbils, rabbits, guineau pigs, budgies etc...

Special category for under 16 years old photographer

Closing date 30th August 2021.

**Photos sent in will be displayed in the Newsletter and on  
the website as they are received.**



# **R.C. McDONALD GENERAL BUILDERS**



*Your local Builder with over fifty years experience*

Extensions, Renovations, Alterations and General Maintenance,  
Roofing, Painting & Decorating

**Tel: 01304 821139 or Mobile 07885 175683 for FREE Estimate**



## **T.R.M. GROUNDWORKS & PENNOCK PLANT**

DRIVES LANDSCAPING FENCING  
AND  
ALL GENERAL GROUNDWORKS

**TELEPHONE 07850 298958 or 07860 501249**



## Lorna's Barber

Closed Mondays

Open all day Tues, Thurs, Fri

Wed 9am-12pm Sat 8.30am-3pm

**Phone 07512 117730**

**2 High Street, Temple Ewell CT16 3DU**

## HarbouR

Print & Signs

auto graphics • signs • printing

t. 01304 208732

[www.harbourprint.com](http://www.harbourprint.com)

## FMW Painting & Decorating

Lady Decorator

**07846 609 002**

[Francesca.wateridge@yahoo.co.uk](mailto:Francesca.wateridge@yahoo.co.uk)



**B.BAKER**

**GENERAL BUILDER**

**& HANDYMAN**

**BRICKWORK REPOINTING FENCING  
GENERAL REPAIRS HEDGE CUTTING  
GUTTER & FASCIA CLEANING  
LAWN MOWING PRESSURE WASHING**

**Phone: 07823 337 832**

**Email: [bakerben@gmail.com](mailto:bakerben@gmail.com)**

*No Job Too Small*



## Temple Ewell W.I.

During March we would have celebrated our 103rd birthday but, as we were unable to meet, we marked the occasion by giving all our members a yellow primula, yellow being the colour of friendship.

The majority of our members are due to receive their 2nd “jab” shortly so, depending on guidelines, we are hopeful that we may be able to meet outside in small groups. In the meantime we are still keeping in touch with each other.



**Temple Ewell**  
Church of England Primary School

As we return to school after another very unusual start to term I just wanted to write and thank you all for your support and good wishes. We are blessed to be part of such a loving community.

Gradually the staff are falling into the age brackets to have their first vaccination and whilst the children will still keep to their class bubbles for the foreseeable future, I hope this is a step back to some sort of normality.

Learning starts on 8<sup>th</sup> March with Science week and then activities for Mother's Day so the children will have a lovely return back into school life.

We have been asked again how people can help and we still have the Amazon wish list open for those of you able to contribute. Please follow the link <https://amzn.eu/bxrZc0K>

As we move towards to Spring, Easter and the season of new beginnings I wish you all well and look forward to the warmer weather.

Kind Regards

***Mrs Matthews, Headteacher***



## Temple Ewell Players

Over the past few months we continued with our online 'The Show Must Go On' evenings with both Christmas and Valentine's themed events. More recently we have also started drama readings, so far we have enjoyed reading through episodes of Dinner Ladies and Blackadder.

At last it seems we can start considering the future and we hope that we may be able to bring you something 'live' in our traditional autumn slot which would be 23rd to 25th September. We're considering continuing with a play version of The Vicar of Dibley which was in rehearsal prior to the first lockdown. There will no doubt be several hoops to jump through before we reach that point but remain hopeful.

This is a particularly important year for us as autumn will see the start of the Players' 50th year. It was back in the autumn of 1972 that a small group of people first met to consider reforming a drama group in the village, culminating with the first pantomime in January 1973. So whatever happens we definitely aim to be back with a pantomime in January 2022, sadly due to the events of the past year it will now be our 49th pantomime albeit in our fiftieth year!

### ***Mike Brodie***



2019 Production of Sister Act

# MARK WALTON

**Tel: 01304 219886**

**Mobile: 07970 745272**

## BRICKWORK CONTRACTOR & BUILDER

- Re-pointing
- Driveways
- New buildings
- Block-paving
- Alterations & Conservatories
- Extensions
- Patios

Cranbrook, Dover Road, Guston

## Brabourne Gardening Services

Lawns mown | Edged | Dressed |  
Scarified

Hedges cut | Trees pruned |  
Shrubs tidied

Fencing and Patios

Weekly or Fortnightly Visits

One off clearances

Small removals undertaken

**Tel:**

**Dennis Brown 01304 829712**

**or**

**Tom Bradley 07979 756682**

**For Free no obligation estimate**



## ATTENTION LANDLORDS & PROPERTY OWNERS

Looking to rent out your property in the village?  
We are always in need of good quality properties for  
our professional clients in the local area. We fully  
reference all applicants.

Thinking of buying a property as an investment?

Free advice given

For further information contact:

Karen Southon at

Kearsney Property Services

Property Management | Property Sourcing | Lettings

**Tel: 01304 825153**

**Email: [Office@kearsneypropertyservices.co.uk](mailto:Office@kearsneypropertyservices.co.uk)**



## ELECTRICAL CONTRACTORS

All electrical work undertaken

Free, no-obligation quotations

Local business established for  
over 60 years

**[sales@ejditton.co.uk](mailto:sales@ejditton.co.uk)**

**01304 205141**



***Rediscover your smile***

Disillusioned with your loose dentures?  
Don't wait any longer for a quick and  
friendly solution. Have a free consultation  
now, you might be surprised.

- \* Fast service. Understanding with nervous patients
- \* New dentures, acrylics, chromes and flexible
- \* 1 hour repairs, Relines and additions
- \* CLOSED Saturdays — by appointment only
- \* Affordable dentures



**Richard Price \* Dip CDT RCS (eng) - Qualified Clinical Dental Technician (GDC no 231927)**

**Jamie Smith \* Dip CDT RCS (eng) - Qualified Clinical Dental Technician (GDC no 233252)**

**Call or visit our clinic T: 01304 205516 51 Castle Street, Dover CT16 1PT**

**Also at Herne Bay Dentures Ltd, T 01227 741712**

**HUSK**  
Service and MOT Centre

The Freight Terminal  
On the A2 at Lyden Hill  
Dover  
Kent  
CT15 7JW  
Tel: 01304 833 293



- Class 4,5 & 7 MOT's
- Express Oil Services
- Full Service
- Cars, Mini Buses & Light Commercial Vehicles
- Collection & Delivery service or Courtesy Cars available

Customer waiting area with free tea & coffee  
Friendly, reliable service at competitive prices



**SPECIAL OFFER 10% DISCOUNT**

**Open Monday to Friday 8.00am to 17.00pm | Saturday 8.00am to 13.00pm**  
**Email [workshop@huskuk.co.uk](mailto:workshop@huskuk.co.uk) | [www.dovermot.co.uk](http://www.dovermot.co.uk)**



**Respectful, honest and caring dentistry from a long established private practice with the best of modern dental advances.**

Ages 0 -100 years old (and more) welcome!

"Not at all anxious" to "Been dreading this for years" absolutely welcome.

**Dr Dorothy Riley and her team  
look forward to welcoming you!**

**[www.doverpriorydental.com](http://www.doverpriorydental.com)**

**3 Priory Road, Dover, CT17 9RQ  
01304206558**





## Temple Ewell and District Produce Association

We are hoping all goes well for the end of June and everything will be getting back to some sort of normality, maybe too late to arrange a

Summer Show but, if all goes well, getting excited about something in September . Watch this space!

Reece has done another virtual Spring Show - did you enter? Have you been able to visit our website and see the exhibits? We do hope so.

Regards

***Edie and Trevor***

[info@tedpa.club](mailto:info@tedpa.club)

## Temple Ewell Art Workshop

We meet in the Village Hall every Wednesday

during term time 2-4pm

New members are welcome

***Currently closed due to Covid19***



## Scout Hut at River

Friday - Beavers 4-30 to 5-30pm

Tuesday - Cubs 6-30 to 8-30pm

Monday - Scouts 6-30 to 8-30pm



## Temple Ewell Nursing Home

Our aim is to provide high quality personalised nursing care to meet the needs of the individual whilst encouraging choice and independence in a friendly, relaxing and homely environment.

We are sensitive to our resident's requirements for privacy, confidentiality and personal dignity.

Home cooked fresh meals, regular activities and a full complement of highly trained nursing and care staff help us to maintain the best possible care and comfort for our residents.

Refurbishments to our home and improvements to our service are in process and ongoing.

If you or your loved one is considering the need for residential or nursing care, please feel free to contact us or come and visit us to see what we can offer.

We look forward to welcoming you to our home.



## Temple Ewell Nursing Home

Wellington Road, Temple Ewell, Dover, Kent, CT16 3DB

01304 822206 (Office) / 01304 822246 (Nurses) / 01304 822208 (Fax)

[www.temple-ewell.co.uk](http://www.temple-ewell.co.uk)

[admin@temple-ewell.co.uk](mailto:admin@temple-ewell.co.uk) / [gillian@temple-ewell.co.uk](mailto:gillian@temple-ewell.co.uk)

# *Tai Chi*

Relax and get fit!

Wednesday, 5.30 – 6.30pm  
Alkham Village Hall

For details of these and other classes  
Contact Anna Dashwood  
01304 205 405 / 07736 849 194  
[www.pfstaichi.com](http://www.pfstaichi.com)



This advertising  
space available

Contact Jeanette  
for details

**01304 826386**

[templeewellnews@gmail.com](mailto:templeewellnews@gmail.com)

## **Home Hairdressing Services**

**Call Sue on 07795 362812** *Fully insured*

Wet cut and blow dry £21

Ladies wet cut £15

Perms, colours and highlights  
from £24



All colours require a skin test  
before appointment.

Quality L'Oreal Majirel Colours  
NHF + City & Guilds Qualified

**Working hours are 9am - 2pm Monday to Friday School Term Times Only**



The roadside gang of Temple Ewell for the Kent Wildlife  
Trust started back on Tuesdays 9.30-3pm

To join us on our tasks call Bob Newington on 827138.  
We also have Sunday tasks once a month.

**New volunteers are welcome**



## District Councillor

### **SYMPTOM FREE TESTING TO CONTINUE AS RESTRICTIONS EASE**

The symptom free testing programme across Kent will remain in place until at least the end of June 2021 as a vital part of the restrictions easing across the county.

Around one in three people who have COVID-19 have no symptoms and will be spreading the virus without realising it. Rapid testing detects cases quickly, meaning positive cases can isolate immediately and we can break the chain of transmission. The symptom free tests sites in Kent have now carried out more than 420,000 tests and identified over 2500 positive cases.

Kent's Director for Public Health, Andrew Scott-Clark has also advised that, from next week, everyone who lives and works in Kent should be tested for COVID-19 twice a week. He stated "From Monday 15<sup>th</sup> March we want people to take a lateral flow test twice a week, particularly those people who have to leave home to work. A one-off test is of limited benefit as it can only provide information about the likelihood of being infectious at that point in time. Twice-weekly testing will give us more accurate results and help us to continue to drive down case rates down in Kent and save lives.

"COVID-19 is still a very real threat and I cannot stress strongly enough how important it is that everyone who is eligible is tested regularly to minimise the spread of the virus, especially as the national restrictions are gradually eased from 29<sup>th</sup> March. Let's keep Kent going and reduce the impact of this deadly virus by working together to keep each other safe."

Over the coming weeks there will be some changes to the sites and operating hours, so KCC is urging people to check all details carefully before booking a symptom free test.

- **All sites will be closed on Good Friday, Easter Day and Easter Monday but will be open on Easter Saturday.**
- **As explained above, the Director for Public Health has recommended a change in the frequency of testing. From 15<sup>th</sup> March residents who live or work in Kent should take a symptom free test twice a week.**

If you are experiencing any of the COVID-19 symptoms – high temperature, a new or continuous cough, a loss or change in taste or smell – you should

NOT visit a symptom free testing site and continue to self-isolate. You can book a test by visiting the [gov.uk](https://www.gov.uk/get-coronavirus-test) website <https://www.gov.uk/get-coronavirus-test> or by calling 119

Finally I wish to clarify some points made by one of the District Councillors where in his report for February's parish council he makes mention of "lots of recent misinformation and spectacular rumours re Border Force Holding Park" he continues stating "scaremongering rumours scripted by ill informed older data and plans. No SDO (Special Development Order used by central government to over ride local planning applications) is ever used for lorry park. Real lorry park already built in Sevington."

I had to read the report several times to try to understand his statement. So, by the use of bullet points , I will try to clarify what I believe he is attempting to say.

- Neither Cllr Mark Rose nor many of the Dover District Councillors have been personally invited to the number of one to one meetings that some Chairs, Parish Clerks and I have attended on invitation by the Department for Transport (DfT) so when it comes to the most recent accurate information, I can state the Parish Clerks will be far more knowledgeable on the subject of and not as incorrectly described by Cllr Rose, the "Border Force Holding Park," but the correct term used by the DfT and the Parish Clerk in her accurate briefings to the Parish Council is based on the Inland Border Facility (IBF). In the numerous meetings which I have been invited to by the DfT in which Cllr Mark Rose has not been invited, we never use the term "holding Park" because it means just that a lorry park.
- I would also like to correct his inaccurate statement that Sevington is the "real lorry park" and lorry parks do not require an SDO ( Special Development Order) The Sevington site was constructed once an SDO had been obtained, issued by the Home Secretary for the site to be used as a Customs facility.
- However, since the DfT will not be renewing their contract with Manston Airport as an HGV holding park, there are now discussions ( a word it would appear the Cllr interprets as "scaremongering, or spectacular rumours.") to share the site use as a lorry park, though the local MP Damian Green is playing this down at the moment for clearly the DfT made no mention of such a use in the original design plans which would also not have featured in the Special Development Order, which is a big concern of mine because we are unable to question, challenge or object to something via a Planning Committee, hence Central Government use SDOs to skirt around public concerns.

- So this brings us back to the very similar proposed site at the White Cliffs Business Park Whitfield and the information we managed to obtain first hand from the DfT so let me tell you, not scaremongering, not spectacular rumours as the Cllr would love to have you believe based on little more than his lack of full accurate knowledge of what is actually occurring. Following discussions with the Parish Clerk and the DfT I can reveal by bullet points the information we obtained to date and is certainly not the panglossian report that the Cllr is trying to portray.

- The DfT stated in a letter dated the 27 October 2020 that they intended to have work started on the site at Whitfield by early 2021 to be up and running by 1 July 2021. This is no longer correct. The DfT has no start date in mind now stating it could be 2022.

- Originally the DfT stated the facility would be for 1200 HGVs. Well if the maximum length of time for checks is not even two hours per HGV, the DfT was challenged isn't 1200 HGV holding an inordinate number over a short time frame and questions were posed as to alternative reasons for such high numbers. As a result that number on later meetings was cut to 550 HGVs and what Cllr Rose appears not to know is at an even more recent meeting which he was not invited to by the DfT in which the Parish Clerk was, that number has been reduced yet again to between 350-375 HGVs.

- Originally the site plans showed HGV parking close to a residential area being possibly no more than 25 metres away. Thanks to the local community in private discussions with the DfT in which Cllr Rose was not an attendee, we managed to secure a greater distance buffer zone than originally specified.

- Concerns were raised regarding the proposed "green route" known as the government vanity project under Homes England similar to the Dover Parklets for cycles where the Dover Fast Track electric bus route is supposed to run on a specially designated road for electric buses, cyclists and pedestrians. We then learned that the very same road would be used by left hand drive diesel fumed belching engines. Once more the community was very pro active in supporting your County Councillor in fighting to put a stop to this attempt once more by the DfT, to slip things in under the radar with no help from the majority of the local Dover District Councillors who under their leader Cllr Trevor Bartlett voted to approve the DfT construct an Inland Border Freight Facility at Whitfield when they and none of us still have not an idea of the final plan for the facility, so effectively they are approving something where they have not seen the final plans. This I find very worrying indeed.

- The DfT stated the Inland Border Facility would be at Whitfield for five years then would be totally dismantled so the site could be returned for its original intended purpose. When I challenged the inordinate waste of money to the tax payer for such a short term investment, they then let slip that Customs would more than likely not be moving out after five years but would relocate there from their administration buildings at St Johns Road, Dover.

- When a question was posed to the DfT in a meeting Cllr Rose had not attended, it was requested at times of severe disruption caused by adverse weather or French labour disputes would the Inland Border Facility just lie empty or could it be used to park up lorries, we were given the reply the use of the facility as a lorry park has already be considered.

So Cllr Rose, uncorroborated remarks of scare mongering and spectacular rumours ? No, just hard facts, which are all documented and open to public scrutiny with the DfT.

***Geoffrey Lymer***  
***Kent County Councillor***  
***Dover West Ward***

---

After all the gloom of the last year, something to look forward to .....



## Useful Telephone Numbers

Lydden Surgery	832160
NHS Out of hours medical service	111
Dover Health Centre	865500
Buckland Hospital	222510
Canterbury Hospital	01227 766877
William Harvey Hospital	01233 633331
Queen Elizabeth the Queen Mother Hospital	01843 225544
Dover District Council	821199
KCC Highways to report faults with roads/lights etc.	03000 418181
Citizens Advice Bureau	03448 487978
Dover Library	204241
Dover Leisure Centre	201145
Stagecoach Dover	08456 00 22 99
Tourist Information	205108
Dover Community Safety Unit	872220
Police Fire Ambulance - Emergencies	999
Police - to report a suspicious event	101
Police - to report a crime where the offenders have left	101
Social Services	03000 414141
Crimestoppers	0800 5551111
Gas Emergency	0800 111999
Electricity Emergency and Power Failure	0800 783 8866
Water Supply Emergency	0808 239 4130
Waste Water Emergency	0330 303 0368
Childline	0800 1111
The Samaritans	116 123
Post Office Customer Services	0845 7740 740
Dover Community Radio	744177
Age Concern      Maggie Paterson	207268

The Temple Ewell Newsletter is published monthly in the interest of greater unity within the community. It is distributed free of charge. Editorially it aims to be free from political, sectarian and institutional bias and seeking neither to be divisive nor controversial, it does not support or oppose any cause.

The appearance of an advertisement in this Newsletter does not mean that we endorse the advertiser's goods or services. While we will not knowingly run an advert that is untrue, The Newsletter is not responsible for the accuracy of any advertising material or the usefulness of an advertised product or service.