

# tenews.co.uk

Temple Ewell Newsletter



## Temple Ewell Organisations

Parish Council Chairman	Mr C Smithen	332139
Clerk to the Parish Council	Mrs J Coulson-Wright	820273
District Councillor	Mark Rose	07733 080861
County Councillor	Geoffrey Lymer	07960 490929
T E School Executive Head Teacher	Mrs Jo Hygate	822665
Friends of TE School (Sec - Trudy Adams)	friendsoftheschool@hotmail.com	
Sunday Club	Mrs J Miles	824280
Friday Club	Yvonne Sacker	330017
Art Workshop	Antionette Tourret	826292
Age Concern	Mrs K Green	207268
Brownies	Mrs A Newington	827138
Community Coffee Mornings	Mrs J Miles	824280
WI	Jan Luckhurst	331051
Produce Association	Trevor Barlow	824787
Temple Ewell Players	Mr M Brodie	07766 228728
Men's Club	Mr A Ladbroke	824948
Village Hall Bookings/Enquiries	John Holness	448140
Youth Club	Marilyn Holness	448140
Tiddlers	Amanda Lomas	07506 811851
Branching Out	Marilyn	448140
	Trish	820966
Kent Wildlife Trust Conservation Tasks	Bob Newington	827138
Short Mat Bowls Club	Roy Parks	824618
Allotment Manager	Peter Upton	823540

### St. Peter and St. Paul Temple Ewell

Church Wardens - Mr P Austen 208727 Mrs E Waller 824709

PCC Secretary - Mrs C Roberts 822850

PCC Treasurer - Chris Tyler 07715 078882

Choir Master - R Christian 07920 057763

### **HOWEVER PLEASE NOTE:**

**For Weddings - Peter Austen 208727**

**For Baptisms - Christine Roberts 822850**

**For Funerals - Liz Waller 824709**

### Baptist Church

Rev Ewart Graham on 375823 or John Woodland on 822982

### Temple Ewell Newsletter Editorial Committee

<b>Chair</b>	Cindy Tuson	823325
<b>Secretary</b>	<i>Vacancy</i>	
<b>Treasurer / Editor / Web</b>	Jeanette Potts	826386
<b>Vice Chair</b>	Jenny Olpin	825011
<b>Distribution</b>	Jenny Miles	824280

Hello all

As we go into another year of producing the Newsletter, I just want to say one thing:

**To all the Newsletter deliverers - our silent heroes**



**We couldn't do it without you!**

Editor: Jeanette Potts  
Email: templeewellnews@gmail.com Tel: 01304 826386  
Address: 13 Chilton Way River CT17 0QB

We welcome all contributions to the content of the Newsletter, but please remember that the deadline date for the next issue is 8pm on the 15th of the month.

**NOTE:** You should be aware that articles are also published on the website [www.tenews.co.uk](http://www.tenews.co.uk) - please inform us if you want any part of your article withheld from that particular medium.

**A copy of every Newsletter is posted on the website, including the village diary. Make sure you log on to [www.tenews.co.uk](http://www.tenews.co.uk)**

**tenews.co.uk**  
Temple Ewell Newsletter



# Village Diary

## February

- Thurs 8**      **Coffee Morning** 10-11.30 in the Village Hall  
**W.I. Meeting** 7pm in the Village Hall
- Sat 10**      **Produce Association** Coffee Morning 10-12 in the Village Hall
- Thurs 22**      **Coffee Morning** 10-11.30 in the Village Hall

## March

- Thurs 8**      **Coffee Morning** 10-11.30 in the Village Hall  
**W.I. Meeting** 7pm in the Village Hall
- Thurs 22**      **Coffee Morning** 10-11.30 in the Village Hall
- Sat 24**      **Newsletter QUIZ** in the Village Hall 7.15pm
- Fri 30**      **GOOD FRIDAY**
- Sat 31**      **Produce Association** Spring Show

## April

- Sun 1**      **EASTER SUNDAY**
- Mon 2**      **BANK HOLIDAY**
- Thurs 5**      **Coffee Morning** 10-11.30 in the Village Hall
- Thurs 12**      **W.I. Meeting** 7pm in the Village Hall
- Thurs 19**      **Coffee Morning** 10-11.30 in the Village Hall
- Tues 24**      **Annual Parish Meeting**

## May

- Thurs 3**      **Coffee Morning** 10-11.30 in the Village Hall
- Mon 7**      **BANK HOLIDAY**
- Thurs 10**      **W.I. Meeting** 7pm in the Village Hall
- 13-20**      **Players' Spring Show**
- Thurs 17**      **Coffee Morning** 10-11.30 in the Village Hall
- Mon 28**      **BANK HOLIDAY**
- Tues 29**      **Parish Council AGM**
- Thurs 31**      **Coffee Morning** 10-11.30 in the Village Hall

## June

- Sat 2**      **Coronation Tea Dance** 2.30pm in the Village Hall
- Thurs 14**      **Coffee Morning** 10-11.30 in the Village Hall  
**W.I. Meeting** 7pm in the Village Hall
- Thurs 28**      **Coffee Morning** 10-11.30 in the Village Hall

## July

Thurs 12      **Coffee Morning** 10-11.30 in the Village Hall  
                 **W.I. Meeting** 7pm in the Village Hall  
Sat 14        **Produce Association** Summer Show  
Thurs 26      **Coffee Morning** 10-11.30 in the Village Hall

## August

Tba            **W.I. Outing**  
Thurs 9       **Coffee Morning** 10-11.30 in the Village Hall  
Thurs 23      **Coffee Morning** 10-11.30 in the Village Hall  
Mon 27       **BANK HOLIDAY**

## September

Thurs 6       **Coffee Morning** 10-11.30 in the Village Hall  
Thurs 13      **W.I. Meeting** 7pm in the Village Hall  
Sat 15        **Produce Association** Autumn Show  
Thurs 20      **Coffee Morning** 10-11.30 in the Village Hall

## October

Thurs 4       **Coffee Morning** 10-11.30 in the Village Hall  
Thurs 11      **W.I. Meeting** 7pm in the Village Hall  
Thurs 18      **Coffee Morning** 10-11.30 in the Village Hall

## November

Thurs 1       **Coffee Morning** 10-11.30 in the Village Hall  
Thurs 8       **W.I. Meeting** 7pm in the Village Hall  
Sat 10        **Newsletter WW1** Exhibition in the Village Hall  
Thurs 15      **Coffee Morning** 10-11.30 in the Village Hall  
Thurs 29      **Coffee Morning** 10-11.30 in the Village Hall

## December

Thurs 13      **Coffee Morning** 10-11.30 in the Village Hall  
                 **W.I. Meeting** 7pm in the Village Hall



Don't forget to give us  
your diary dates for  
2018  
as soon as possible

# Temple Ewell W.I.



We started the new year in January with a somewhat depleted attendance due to illness, but we were able to welcome a visitor. We were transported back to the fashions of the swinging 60's by our speaker Linda, who accompanied her talk with slides. Linda had an illustrious career in 'The Rag Trade' as she described it. She started her fashion and design life at Medway College of Art, her course lasting four years. During her working life Linda met and designed clothes for many celebrities and leading fashion designers. Linda brought some of her vintage clothes with her - many of us could remember wearing similar outfits when we were young!!

We enjoyed our refreshments which included some luxurious biscuits that were our reward for winning the Christmas Tree Exhibition at the church.

Our next meeting will be on February 8th when we will be learning about life in 1960's theatre. Visitors are welcome.



## Produce Association



We would like to wish all our members and friends a very Happy New Year.

Our first meeting in 2018 is our Coffee Morning on the 10th February in the Village Hall 10am to 12 noon, where we will have the details of the coach trip and the new schedules for the three shows. Members and friends are all welcome and looking forward to seeing you.

***Regards, Trevor***



# Friday Club

HAPPY NEW YEAR

We ended our year with a Christmas lunch down The Fox, and as usual Steve and Alyson did us proud and not forgetting Bev who served us. There were 40 of us and we all enjoyed our seasonal lunch. Thank you once again for dishing us up a tasty meal.

We started our new year on 12th January and are now preparing to celebrate two milestone birthdays on 26th January with a fish and chip lunch. That of Janet Cribben who was 80 on 16th December (and was in hospital at the time) and Jean Brown who was 90 on 6th January. A belated birthday celebration for them both.

To all those who have suffered the dreaded flu I wish you all well, keep warm and safe until next time.

***Until next time***

***Bye for now Yvonne***

## WOULD YOU LIKE TO ADVERTISE WITH US?

### **New advertisers welcome**

#### **Newsletter and website:**

<b>¼ page</b>	<b>£65.00</b>
<b>½ page</b>	<b>£125.00</b>
<b>Full page</b>	<b>£240.00</b>

Pays for the whole year (10 issues x  
delivery to approx. 750 households each issue)

#### **One offs :**

<b>¼ page</b>	<b>£10</b>	<b>½ page</b>	<b>£20</b>
<b>Full page</b>	<b>£40</b>		

**Newsletter and website - [tenews.co.uk](http://tenews.co.uk)  
Email Jeanette on [templewellnews@gmail.com](mailto:templewellnews@gmail.com)**

# **Sandilands Dental Studio**

## **Quality Private Dentistry**

This is a traditional Private Dental Practice looking after patients' needs; we provide a friendly and professional dental service that gives you the smile and health you have always wanted. Our surgery offers the newest innovations in dentistry, so you are guaranteed the very best treatment. This Practice is owned personally by the Dentist ensuring continuity of care.

We are pleased to announce that we now offer our patients the option of discreet orthodontics for adults. Six Month Smiles® utilises specialised clear cosmetic braces to gently straighten and align teeth in an average time of just six months. We also offer the latest non-invasive beauty treatment, anti-wrinkle and fillers.



Here at Sandilands we strive to offer the best dental experience. We believe in making a visit to the dentist an enjoyable one, by providing a relaxing and friendly environment with all the latest technology. We are Dover's best kept secret.

Easy access car park outside.

**Telephone: 01304 201001**  
**website: [www.sandilandsdentalstudio.com](http://www.sandilandsdentalstudio.com)**  
**Email: [sandilandsdentalstudio@hotmail.co.uk](mailto:sandilandsdentalstudio@hotmail.co.uk)**



# D. J. Plumbing Services

ALL ASPECTS OF PLUMBING  
WORK UNDERTAKEN

- Ball valves to Bathrooms
- Taps to Tanks
- City & Guilds Qualified
- All Work Guaranteed
- All Jobs Covered  
Big or Small
- Free Quotes
- No Call Out Charge
- Friendly & Reliable



**Call Dave**  
**01304 369961**  
**07971 421766**

Email: djplumbing123@Gmail.com  
Office: 79 The Street, Sholden, Deal CT14 0AJ

# CLEVERLEY & SPENCER

**Monumental Masons**  
**Est 1869**

Member of  
**NAMM, NAMLC, SAIF(ass)**  
**BRAMM** and **RQMF** registered

**CONTACT US FOR  
FRIENDLY, HELPFUL ADVICE**  
All types of memorials supplied  
and cleaned throughout Kent,  
East Sussex and London

**CONTACT:**  
**5 Frith Road, Dover**  
**01304 206379**  
**www.clevspen.co.uk**

**www.**  
  
**millviewbuilders**  
**.co.uk**

**Household Maintenance,  
Home Improvements  
& General Building Work**

- Registered Velux installer
- Registered Firestone installer
- Conservation & listed building

**Mob: 07966 003351**

**Tel: 01304 332949**

**info@millviewbuilders.co.uk**



# SPITFIRE



**TREE SURGERY  
GARDEN MAINTENANCE  
STUMP GRINDING  
SERVICE**

**24 HOUR EMERGENCY CALL-OUT**  
**Fully Insured**  
**Free Quotes**

**NICK HENSON**  
**01304 241400 / 07789 160092**  
**nickhenson.nh@googlemail.com**

## Autobiography in Five Short Chapters

- 1) I walk down the street.  
There is a deep hole in the sidewalk.  
I fall in.  
I am lost ..... I am hopeless,  
It isn't my fault.  
It takes forever to find a way out.
- 2) I walk down the same street.  
There is a deep hole in the sidewalk  
I pretend I don't see it.  
I fall in again.  
I can't believe I'm in the same place.  
But it isn't my fault.  
It still takes a long time to get out.
- 3) I walk down the same street.  
There is a deep hole in the sidewalk.  
I see it is there.  
I fall in ..... It's a habit.  
My eyes are open  
I know where I am.  
It is my fault.  
I get out immediately.
- 4) I walk down the same street.  
There is a deep hole in the sidewalk.  
I walk round it.
- 5) I walk down another street.

**Portia Nelson**



# Brownies

News about some of our events:

## **Tobogganing**

It was great fun and really amazing! We were all given a doughnut ring (rubber ring) to go up and down at least fifteen times, sometimes holding hands in a line. Ashlea lost her hat so we tried to pick it up when we went down again. At the end we had a drink and delicious biscuits.



## **Ice Skating**

A couple of weeks ago with other Brownies we had an hour on the ice. We went back again a bit later and we still kept falling down and getting back up - it was great!

## **Party**

Party time is the last Brownies of the term. We watched the Emoji movie and we all got to wear our onesies and had blankets and sleeping bags. At the end Brown Owl gave us our Ice Skating Badges and others we had done during the term.

## **Christmas Tree Competition**

We made circles and stuck them together and put a hole in them. We cut out new badges for one side and put old badges, which Brown Owl had, on the other side with sticky tape, then we put string on them. We made about forty of these. We also made a list of all the badges.

## ***Delphi and Honey***



Plumbing & Heating Engineer  
*Putting your needs first*

J.C Gas is your local heating engineer, providing honest and impartial advice thus keeping your costs to a minimum.  
J.C Gas takes pride in providing a fast and friendly service, working to the highest of standards.

Gas safe registered and fully insured  
Gas appliance servicing, installation and repair  
Central heating, Plumbing - Fast response  
Dover, Deal, Folkestone and all surrounding areas

**Tel: 07824 634924 Email: Jason.jcgas@gmail.com www.jcgasservices.co.uk**



## Guitar Tuition

**Enhanced CRB Check**

**Phone Steve 07792 349022**

**Harbour**  
.....  
Print & Signs

auto graphics • signs • printing

t. 01304 208732

www.harbourprint.com

## **ABBEY FARM HOLIDAYS**

Beautifully converted self catering barns, ideal for visiting family & friends.  
Comfortably and extremely well equipped with wood burners, wi-fi and dogs are welcome too. Accommodating up to 10 people and only 1 mile from River.

For more information contact Sue Moynan

ST RADIGUNDS ABBEY FARM DOVER CT15 7DL

Tel 01304 825963

email sue@abbeyfarmholidays.co.uk

www.abbeyfarmholidays.co.uk



**R.C. McDONALD**  
**GENERAL BUILDERS**



*Your local Builder with over fifty years experience*

**Extensions, Renovations, Alterations and General Maintenance,  
Roofing, Painting & Decorating**

**Tel: 01304 821139 or Mobile 07885 175683 for FREE Estimate**

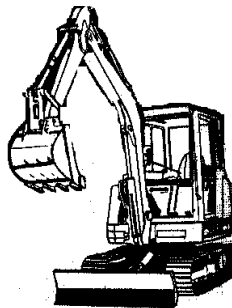

**T.R.M. GROUNDWORKS**  
**&**  
**PENNOCK PLANT**

**DRIVES LANDSCAPING FENCING  
AND  
ALL GENERAL GROUNDWORKS  
TELEPHONE  
01304 830584 OR 01304 830876**



# Parish Church of St Peter & St Paul

**February services, to which we warmly welcome you.**

**At Temple Ewell our Sunday Club meets at 10.30am during term time as advised.**

## Priests for February

4th	Father Richard Woods
11th	Father Michael Morris
18th	Father Robert Farrell (please note Joint at Lydden 9a.m.)
25th	Father Michael Morris

Christmas is now over, or is it? We have just begun a New Year, and resolutions have been made! What happens next? Some people would say now we can get back to normal (whatever that is). One of the projects I recently had to explore was how people felt about Christmas - below are some the "Bah-Humbug" comments I received:

- 1) I worry about the cost and why should I spend my hard earned cash for other people's enjoyment.
- 2) I do not celebrate it because it is religious, and I will only be at Church when I'm carried there.
- 3) I welcome the time off work, and the excuse for a party drinking and eating, and because it's tradition I may go to the midnight service.

Here are some different view points received when asked what it all means to them:

- 1) Santa Claus is linked to St. Nicholas who used to deliver hand made gifts to children in the winter.
- 2) It all comes from the story that in a small town of Bethlehem a great person would be born.
- 3) It is when you find the time to think of those who are sad at this time for whatever reason, and visit them with a gift.

One thing I do know is we are now in the year 2018 and we must continue with our daily life. Perhaps it might be a nice New Year resolution to share some of the good times that Christmas can bring, talk to people, be nice to those who you meet. You never know it might catch on (at least until Summer comes).

A very healthy and peaceful New Year from St. Peter and St. Paul Parish Church.

***Peter Austen***

## Christingle

Thank you to everyone for supporting our Christingle Service. We were able to send over £200 to the Children Society who do all the good work with under-privileged children.

## Christmas Tree Festival

We welcomed over twenty trees to the festival and many Nativity scenes. The W.I. tree was a worthy winner of votes for the amount of work that was put into the decorations. The Coffee Morning tree came second mostly because the children thought it looked like candy floss! Two classes won from the School and all received prizes.

## Coffee Morning

We had our Christmas lunch at The Fox and welcomed some guests. At our only raffle of the year, before Christmas, we were able to make donations to the Night Shelter, the Hospices and Alzheimers Society.

All are welcome to join us on alternate Thursdays between 10 and 11.30am for coffee and a chat. We are mines of information!

## Candlemas Service - 4th February

All are welcome to join our Candlemas service, a concise service, beautifully lit by candlelight. Our celebrant will be Rev. Richard Wood. Coffee afterwards.

***Jenny Miles***

<https://www.facebook.com/templewellpepaul>

**SAVE THIS DATE.....**

**Saturday 2nd June at 2.30pm in the Village Hall**



*A Newsletter event*

*More details nearer the time*



## **Main works update**

Tree works have progressed well in Kearsney Abbey and Russell Gardens. The tree works to the western car park are now complete. Work will continue in Russell Gardens in the New Year, to remove overgrown trees behind the tennis courts.

We have now had the results of ecological reports across the parks. We will need to do some mitigation works to comply with the reports' recommendations. The programme of works will take into account nesting and breeding seasons for a number of species. This means that further landscape works are likely to start during spring/summer 2018, and other works later in the year.

We are working in partnership with the Bay Trust to use some of the wood salvaged from the tree removals. This will be used in projects across the district

## **Duck food on sale**

This summer, we started to encourage people not to feed bread to the ducks and other wild birds in the parks. While feeding the birds is a fun thing to do, bread can make them very ill and it can also pollute the water. The café in Kearsney Abbey is selling duck food, so you can now enjoy feeding the birds while knowing that they are also getting a healthy treat!

## **Russell Gardens ornamental pond update**

Once desilting works were completed, DDC commissioned a survey to review the condition of the ornamental pond base. The report from this survey is now with a structural and marine engineer to decide on the best way to maintain the base of the pond. This will ensure that the pond, the main feature of Thomas Mawson's garden design, can be refilled and is once again the focal point in Russell Gardens.

## **River water levels**

The Environment Agency has issued an update on the status of river water levels in Kent. The full report is available at:

<https://www.gov.uk/government/publications/water-situation-local-area-reports>

October was a month of low rainfall with just 31% of the long term average over Kent and South London. Although summer rainfall was near normal, totals over the past 12 months were below normal, and effective rainfall over the same period was less than half the average. River flows ranged from below normal to exceptionally low. Winter rainfall (between October and February) is needed to recharge



aquifers. We will need an exceptionally wet winter to restore aquifers to near normal levels but to date there has been no sign of this.

## **Forest School success**

More than 400 children across the district have taken part in Forest School sessions in Kearsney Abbey this year. These were funded by the Kearsney Parks project. We're busy planning more lessons for the next academic year.

## **End of year round-up**

Thank you for all your interest and support over the last year. We've held many events and activities, such as photography workshops, a yoga session in the park, wildlife surveys and bat walks, and of course the outdoor cinema where hundreds of people watched the Lion King on a beautiful late spring evening. We've created a page where you can see more about what we've been up to at

<http://kearsneyparks.co.uk/pastevents>,

hear some of the music from our Spring celebration in March, and watch the Big Draw animation based on a news story from Kearsney Abbey in 1841.

Lots more events and activities are planned for 2018, and we are hoping to get more people involved as volunteers in the New Year. If you would like to make your New Year's resolution to do some volunteering, please email [kearsney.parks@dover.gov.uk](mailto:kearsney.parks@dover.gov.uk)

## **Save the date - Kearsney Parks Forum**

The next meeting of the Kearsney Parks Forum will take place on Tuesday 6th February, 6pm – 7.30pm. If you'd like to come along and help shape future plans for the Kearsney Parks project, please email [kearsney.parks@dover.gov.uk](mailto:kearsney.parks@dover.gov.uk). Further details will follow nearer the time.

## **East Kent Parks Forum**

The East Kent Parks Forum will meet on Thursday 1st February, 4pm-7pm at Westgate Parks in Canterbury. There will be a tour of Westgate Parks to hear how they achieved Green Flag status. A Keep Britain Tidy speaker will then talk about the requirements needed for Green Flag status, and give an update

## **Keep in touch**

If you have any comments or questions, please email us on [kearsney.parks@dover.gov.uk](mailto:kearsney.parks@dover.gov.uk) or follow us on Twitter @Kearsneyparks

[www.kearsneyparks.co.uk](http://www.kearsneyparks.co.uk)  
[kearsney.parks@dover.gov.uk](mailto:kearsney.parks@dover.gov.uk)

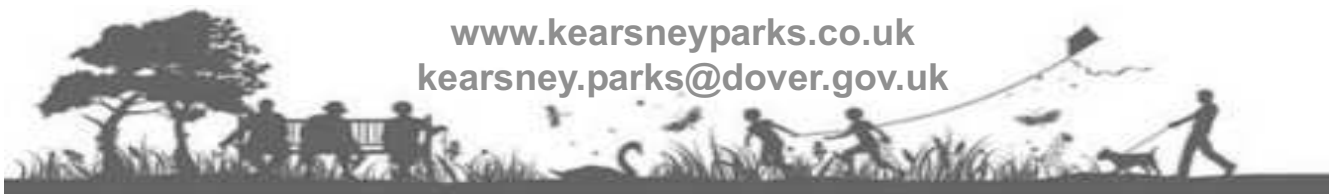



## TEMPLE EWELL VILLAGE HALL

*for all your functions*

To hire the hall  
call John Holness  
on 01304 448140

# KINGS

## Fencing & Garden Maintenance

Phone for a FREE Quotation

**0771 999 88 54** . . . . .

## The Mangle Laundrette

21 Worthington Street, Dover Kent CT17 9AU

[www.doverlaundrette.co.uk](http://www.doverlaundrette.co.uk)

For all your washing needs

All large items including duvets, blankets etc.

Ironing

**PICK UP & DELIVERY SERVICE**

(Normally same day)

APPOINTED AGENTS FOR JILLY'S DRY CLEANING

Call now on

**01304 241235**

**07855385618**

## T. PETTMAN

Clockmaker  
Horology Repairs  
Specialist in Antique  
Clock & Barometer  
Restoration

01843 825050  
mobile 07860 498963

*Sew Essential*

*THE RESA*

*The Sewing Lady*

For all your sewing needs

Alterations & Repairs

Curtains and  
soft furnishings

EXPRESS  
SERVICE



*sew.essential1@yahoo.co.uk*

07716304816



## LYDDEN LIFTS

Stairlift Enquiries:-

Mr J.V. Glass

**Home: 01304 825534**

**Mobile: 07845 299 408**

**Office: 0800 016 9253**

Email: [lyddenlifts@hotmail.co.uk](mailto:lyddenlifts@hotmail.co.uk)

Hillview, 70 Canterbury Rd, Lydden, Dover, Kent. CT15 7ES

**YOUR LOCAL INDEPENDENT FAMILY OWNED FUNERAL SERVICE**

### SULLIVAN & SON

- \* Recommended by the Good Funeral Guide
- \* Recommended by the Natural Death Centre
- \* Funeral Contractor to Dover District Council

*Instant estimate available here:*

**[www.sullivanandson.co.uk](http://www.sullivanandson.co.uk)**

24 HOUR PERSONAL SERVICE:-

**01304 201322**

12 Beaconsfield Road, Dover, CT162LL



**Golden Leaves  
Funeral Plans**



# Temple Ewell Baptist Church

(Part of the Baptist Family in Dover)

## HISTORY

As any schoolchild will tell you, history began in the year 1066. It has now been extended by one year as 2017 also joins the past. Many things happened which we enjoyed and try to recall. Other things may have been disasters or failures and are best forgotten. Either way, they are now, well and truly consigned to history.

Students at Oxford University have recently been trying to rename the Codrington Library. The library was named after a benefactor Christopher Codrington who paid for it to be built. The students object to his name still being used, as Codrington had acquired his wealth by using slave labour. The sad fact is that history has already been written and cannot now be changed, however much we regret the past.

The consequences of our past do however affect our present and future life. It is with immense gratitude that we accept the release from things in our past which is offered by Jesus, the Son of God. The prophet Isaiah put it like this. " Forget the former things; do not dwell on the past. See, I am doing a new thing! Now it springs up; do you not perceive it? I am making a way in the desert and streams in the wasteland." (Isaiah chapter 43).

Our activities continue as usual:

Sunday Family Service: 10.30am

Monday Keep Fit: 7.30pm

Wednesday Bible Study and Prayer: 7pm

## Future Events



Sunday 11th February 4-6pm. This is for children and adults and comprises about 1 hour of craft activities, 10 minute Bible based talk, a full cooked meal. The theme will be " How do you know when God speaks?" All are welcome.

***If we can help in any way please do not hesitate to contact June on 822982 Jack on 825150 or our minister Ewart Graham on 375823.***

***[www.temple-ewell-baptist.co.uk](http://www.temple-ewell-baptist.co.uk)***



# Temple Ewell School

**Winter is here!**

Toes and fingers as blue as the sky,  
My nose as cold as the snow,  
Looking through our windows we see silver,  
Shining frost on the grass,  
Frost making patterns on windscreens.



Starlings fly making patterns like clouds  
and diamonds,  
Snow fall onto windows and gusts through  
the house,  
Light snow as soft as fur,  
Waking to see silver frost shimmering on  
our windows.

Feathers falling on the ground as birds  
migrate,  
Your breath is so cold it turns white,  
Slippery playgrounds so icy that you can  
easily slip or trip,  
People start to chop trees down because  
winter is here.

## **Winter**

Snow is as light as a baby chick and as soft  
as fur,

The Sky with diamond patterns in the  
evening blue sky

Icy ice and ice skating keeping safe and  
having fun

Looking through our windows we see silver,  
shining frost on the glass.

Snow starts to fall onto windows and when  
they open you feel a gust of wind,  
Toes and fingers as blue as the sky,  
Feathers falling as birds migrate,  
Waking to see silver frost shimmering.

***By Amelie, Year 2***

***By Charlotte, Year 2***



## **Winter is here!**

Waking to see silver,  
Looking through the window  
Rock hard,  
Freezing,  
Crackling ice,  
Making me slip like I am ice  
skating!

My breath is so cold it turns  
white,  
Snow as comfy as clouds,  
Like pillows,  
Soft as a baby chick,  
Falling.  
As you open your windows you feel  
the soft flakes.

Flashing stars' glitter over your  
house  
Black diamonds floating on the  
morning horizon.  
Flashing lights on brick houses.  
Sitting in front of the hot fire,  
Being cosy and warm on the sofa.

***By Harry, Year 2***



## **Winter is coming**

Frost making memory patterns,  
Hexagons of frost,  
People chopping trees down,  
My breath that you can see,  
Snow as cold as the Antarctic.

***By George, Year 2***

## **Winter is coming**

Frosty garden paths tripping me up,  
People skidding across the icy playground,  
Spotting thorny Christmas trees on my windy evening walk,  
Looking out for colourful lights on my way to dancing.

Watching deer as they make their way to the cosy woods,  
Rock hard ice like titanium ,  
Toes and fingers turn red and grey,  
Finding out who we are in the Christmas nativity.



***By Eleanor, Year 2***

# Remembering the end of World War 1 in November 2018 - Please can you help us?

Our November issue this year will be a special one to commemorate the end of War 1, which happened 100 years ago with the surrender of Germany on 11th November 1918.

We have two things planned that we would your help with:

1. **A special edition of the Newsletter with articles about the war and those who were affected by it.**

Please send in anything that you think will be of interest.

Articles can be emailed to me at [templewellnews@gmail.com](mailto:templewellnews@gmail.com) or posted to me at 13 Chilton Way, River, Dover CT17 0QB.

If you have information of any sort, but do not wish to write an article your self we are more than happy to visit you and take down details instead.

2. **An exhibition of photos and memorabilia from the time of WW1 with soup lunch - a chance to have a look and a chat about the exhibits**

If you have any of these that you would be prepared to lend us (we promise to take VERY good care of them) please let me know.

**If you would like more information or assistance with either of the above please ring me on 01304 826386 - Jeanette Potts (Editor)**





W. J. Farrier & Son Ltd

# Independent Family Funeral Directors

Since 1948



**PERSONAL 24-HOUR SERVICE  
PRIVATE CHAPELS OF REST  
TRADITIONAL, BESPOKE & ALTERNATIVE FUNERALS  
CREMATIONS & BURIALS  
ECO-FRIENDLY FUNERALS  
INTERNATIONAL REPATRIATION**

**Golden Charter**   
Smart Planning for Later Life

**Pre-paid Funeral Plans**

**Award Winners - 2007,2009,2010,2011,2013 & 2015**

**01304 201665**

161 London Road  
Dover, Kent  
CT17 0TG



**01303 245500**

37 Bouverie Road West  
Folkestone, Kent  
CT20 2SZ

*A personal service from your local Independent Family Funeral Directors*

[www.wjfarrierandson.co.uk](http://www.wjfarrierandson.co.uk)



**Are you on a Standard Fixed Tariff?  
Is your Fixed Tariff coming to an end?  
Could you save money on your energy bills?**



If you're looking to save money as the New Year gets underway, why not find out if you could get a better deal on your energy - the latest round of Dover District Council's collective energy switching scheme, Energy Deal is open until 12 February.

Energy Deal is a free to join scheme that gives residents the chance to make savings on their energy bills.

How can I take part?

- Online at [www.dover.gov.uk/Environment/Energy-Advice/Cut-Energy-Bills](http://www.dover.gov.uk/Environment/Energy-Advice/Cut-Energy-Bills)
- Residents without internet access can call 01304 872428 (you will receive a callback)
- Registration only takes a few minutes and is completely obligation free.
- You will receive your personal offer from 26 February 2018
- You decide if you want to accept your offer and switch.

If you've previously taken part in the scheme you'll need to re-register each time you wish to take part

How does the collective switch work?

- Energy suppliers are invited to take part in the auction to bid against each other to offer the best deal. This takes place on 13 February 2018.
- The winning supplier will be the one making the lowest offer.
- Your personal energy offer is based on the energy usage information you provided. You are not obliged to take up the offer: it is your choice.
- If you decide to accept the offer you need to do so before 27 March 2018.
- The entire switch is taken care of for you, meaning the whole thing is as smooth and hassle-free for you as possible.

The scheme benefits from having strength in numbers and the more households signing up to take part the better the chances of securing a competitive energy tariff.

**Sign up and see if you can save.**



Dover & Deal Sea Cadets meet at their headquarters, TS LYNX, in Upper Road, Dover (behind the castle) Monday and Thursday evenings from 6.45 - 9pm.

If you are a girl or boy aged over 10 (or a parent / carer) and would like to find out more about what we do, call in any Monday or Thursday evening or ring us on 01304 219810.

[www.sea-cadets.org/](http://www.sea-cadets.org/)



Being a Sea Cadet helps you develop  
**SELF-CONFIDENCE**

Learn to believe in your own abilities, qualities and judgement and you'll be surprised how much you grow.

**SEA  
CADETS**

# Dover Letting Agency

**Home in on us for all your letting needs**

- Tenant Find Only
- Fully Managed
- Reduced Commission on Property Transfers
  - Guaranteed Rents & Legal Protection
- FREE Client Money Protection Insurance

**01304 268101 - [www.doverlettingagency.co.uk](http://www.doverlettingagency.co.uk)  
[info@doverlettingagency.co.uk](mailto:info@doverlettingagency.co.uk)**

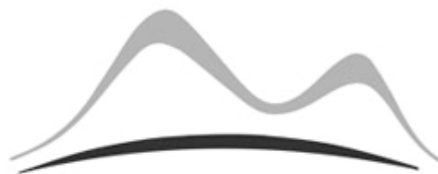

**2 Cherry Tree Avenue Dover Kent CT16 2NL**



*Lornas Barber*  
*closed mondays*  
*open all day tues,thur, fri*  
*wed 9am-12pm sat 8.30am-3pm*  
*phone 07776116865*  
*2 high street, temple ewell ct16 3du*



**C D WOODWARD** A.I.P.

**PLUMBING & HEATING ENGINEER**

Repairs, Maintenance, Installation & Gas Servicing

100 Canterbury Road, Lydden, Dover, Kent. CT15 7ET



Home/fax: 01304 831345

Mobile: 07850 579303



**Charles A Lynch RIBA**

**Chartered Architect - Temple Ewell**

**Design & Planning Service**

Free no obligation consultation

Discuss your ideas and explore some options

t: 01304 332 355 m: 0797 494 2364 charles@caldesign.co.uk

[www.caldesign.co.uk](http://www.caldesign.co.uk)

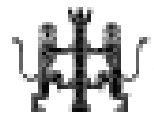

## **Scout Hut at River**

Friday - Beavers 4-30 to 5-30pm

Tuesday - Cubs 6-30 to 8-30pm

Monday - Scouts 6-30 to 8-30pm





# Temple Ewell Parish Council

## **Environment**

### **Water levels Kearsney Abbey/Bushy Ruff**

Residents have been making inquiries regarding the low levels at Kearsney Abbey, Russell Gardens and through the village from Watersend/Brookside. Information has been received from Affinity Water and the Environment Agency explaining the current situation.

The Russell Gardens and the Lake at Brookside are both fed naturally by spring water, which, in an ordinary year, keeps the levels topped up and flowing through to Kearsney Abbey. This year, the groundwater is much lower than average due to low yearly rainfall which means that the springs are not flowing to keep these lakes topped up. This is a very natural reaction to an extended dry period and both will recover when the ground water is recharged by rainfall.

Due to the low rainfall this year, the abstraction in the Dover area to supply drinking water has been reduced in accordance with a Memorandum of Understanding with the Environment Agency. This Memorandum looks to switch abstraction from the upper sections of the river, which are the first areas impacted by the natural dry period, to downstream sources where the river is more resilient. Affinity Water are currently abstracting 6.5 million litres per day less than if the groundwater levels were normal for this time of year. In addition to this reduction, they are also supplementing the River Dour at Buckland Mill with an additional 1 million litres a day, to maintain flows in this area.

The Environment Agency will be monitoring any effects on the fish population but where possible the trout will have migrated downstream as the flows began to decrease over the summer.

## **Chairman's Jottings**

The village lights were lit on Sunday 3 December and I have to say that this event just keeps on getting better and better. Father Christmas again managed to fit in a visit as a part of his busy schedule and distributed gifts to all of the children who had come along. This aspect of the evening was very special this year as it snowed heavily in the area where Father Christmas was sitting adding to the magic of the occasion.

Also this year the atmosphere was enhanced by the presence of the Betteshanger Brass Band who played Christmas music for us. We had printed song sheets and so all of those present were able to sing along to the excellent music - this was a superb addition to the evening and one, which is likely to be repeated in future years.

Refreshments were available and the logistical problems of previous years were overcome so that there was plenty of mulled wine, hot chocolate and mince pies for everyone.

We had a much larger Christmas tree this year and added to the lights at Players Corner so that the whole area was looking very festive. The children clearly had a thoroughly good time judging by the smiles on their faces and everyone appeared happy with the enhanced format of the evening.

The Parish Council relies on so many to help ensure the success of the evening but thanks are, most certainly, due to the Players who help us out with putting up the lights (well done again Reg), providing the electricity and the 'Star of the Panto' to turn on the lights.

It is always difficult to single out people who helped but I feel that I must mention Bev Doble who sorted out all of the refreshments, Steve and Kirsty Price who arranged the gifts for Father Christmas and decorated the tree, John Wright who put it up again when it blew over in the gales a week after our event and disposed of the tree following Twelfth Night and the Committee and everyone else who assisted in so many other ways to make the evening a rip roaring success – I'm almost looking forward to next Christmas already!!



**Colin Smithen**

The full Parish Council meets on the last Tuesday of the month (excluding August and December) at 7.15pm at the Temple Ewell Baptist Church Hall on the corner of the High Street and London Road. Parishioners are most welcome to attend and contribute to meetings.

The agenda and minutes are displayed on the Parish Council notice board by Southdown Stores and on the Council website. Should you wish to put anything on the notice board please contact either the Clerk or the Chairman.

Contact details for councillors are on the website:

**[www.templeewellpc.kentparishes.gov.co.uk](http://www.templeewellpc.kentparishes.gov.co.uk)**

**Mrs. Jane Coulson-Wright, Temple Ewell Parish Council,  
5 Dour Side, River, Dover, CT17 0UX [coulsonwright@aol.com](mailto:coulsonwright@aol.com)**

# MARK WALTON

Cranbrook, Dover Road, Guston

Tel: 01304 219886

Mobile: 07970 745272

## BRICKWORK CONTRACTOR & BUILDER

Re-pointing  
Driveways

New buildings  
Block-paving

Alterations  
Conservatories

Extensions  
Patios

## Brabourne Gardening Services

Lawns mown • Edged •  
Dressed • Scarified  
Hedges cut • Trees pruned •  
Shrubs tidied  
Fencing and Patios

Weekly or Fortnightly Visits  
One off clearances  
Small removals undertaken

Call Dennis Brown  
Tel: 01304 829712  
For Free no obligation estimate



### ATTENTION LANDLORDS & PROPERTY OWNERS

Looking to rent out your property in the village?

We are always in need of good quality properties for our professional clients in the local area. We fully reference all applicants.

Thinking of buying a property as an investment?  
Free advice given

For further information contact:  
Karen Southon at

### Kearsney Property Services

Relocation | Property Management | Lettings and  
Investment



Tel: 01304 825153

Email: [Office@kearsneypropertyservices.co.uk](mailto:Office@kearsneypropertyservices.co.uk)

## *E.J. Ditton & Co.Ltd* ELECTRICAL CONTRACTORS

All electrical work undertaken  
Free, no-obligation quotations

[sales@ejditton.co.uk](mailto:sales@ejditton.co.uk)

**01304 205141**

[www.ejditton.co.uk](http://www.ejditton.co.uk)



National Inspection Council for  
Electrical Installation Contracting



REGISTERED MEMBER





# County Councillor

I wish everyone a peaceful and healthy 2018.

Over the recent festive holiday many may have over indulged in the consumption of alcohol for just a few days and then be back in control until their next celebration.

Others, either will find it more difficult to stop, or this festive period may be the start of a downward spiral leading to the start of alcoholism and all the alcohol related illnesses it will attract eventually over the next fifteen to twenty years, then there is the additional costs such as the grief alcoholism gives to families, marriages, relationships, employment not to mention the phenomenal costs to the NHS and the Local Authority.

To combat this problem Kent rolled out a Dry January campaign.

As Dry January got underway, special training is helping Kent's frontline staff to identify and support people who may have an alcohol dependency.

The sessions for professional workers, including probation officers, job centre staff, careers advisors and social workers, are just one of the many support services available from Kent County Council-commissioned drugs and alcohol charity 'change, grow, live' (CGL).

Felicity Rudman, West Kent Housing Association Tenancy Support Officer, explained why she took part in the training: "We go into all sorts of issues in our jobs, from rent arrears to property neglect, and some of the times alcohol does play a part. After doing the training, I can now look back and I know I've experienced this with a few cases. It helps to be able to relate to the things that people are dealing with as well as knowing there's somewhere we can refer them to for specialist help so it can be nipped in the bud before it gets to the point that we can't deal with it."

In Kent, it is believed that more than 327,000 people are drinking at dangerous levels. Kent hospitals treat approximately 20,000 cases\* of alcohol related illness and injury a year while there is also a huge impact on emergency and health services due to accidents on the road, in the workplace and the home. Alcohol-related issues cost the NHS in Kent an estimated £108million a year.

Mike Trace, CEO of The Forward Trust, the charity which runs the East Kent Community Drug and Alcohol Service, said: "We know from experience that issues with alcohol can have a significant impact on people from all walks of life, as well

as their families, particularly during and directly after the festive season. That's why our East Kent Drug and Alcohol Service hubs are running a series of informal coffee mornings throughout January for people who are worried about the amount of alcohol they drink. People can drop in without an appointment and talk in confidence to a member of our team about their concerns.

"Forward supports people throughout East Kent who have issues with drugs and alcohol, no matter what those issues are. If you need help, do get in touch or drop into any of our five Hubs." Location details can be found at:

[www.eastkentdrugandalcohol.org.uk](http://www.eastkentdrugandalcohol.org.uk).

For more information on the treatment, support and recovery services available across Kent, go to:

[www.kent.gov.uk/social-care-and-health/health/alcohol-and-drug](http://www.kent.gov.uk/social-care-and-health/health/alcohol-and-drug)

**Geoffrey Lymer**  
**Kent County Councillor**  
**Dover West Ward**

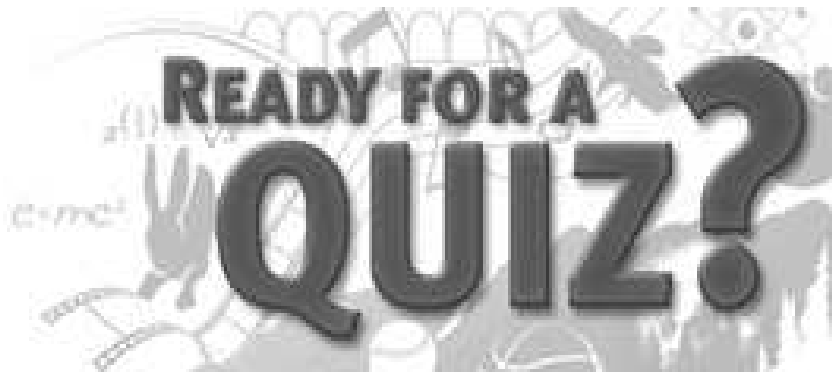

**SATURDAY 24th MARCH**  
**in the Village Hall**

**7.15 for prompt 7.30 start**

*Bring your own drinks and nibbles*

*Tickets £4*

*A Newsletter event*



# Nana's Magic Soup

***When Nana's asked to look after her poorly grandson, she knows something that might just make him feel better - her 'magic' soup. Somehow it seems to do the trick, even though she sneaks in a few ingredients that he doesn't strictly like. But if he ever finds out, he won't kick up a fuss because it tastes so good. It's win-win for Nana: not only does the soup cheer her grandson up, she also knows he's getting a nutritious meal.***

## Ingredients

1 tbsp olive oil  
1 red onion, roughly chopped  
1 vegetable stock cube  
1 medium sweet potato, peeled and roughly chopped  
2 carrots, roughly chopped  
2 red peppers, sliced  
1 x 400g tin chopped tomatoes  
2 slices brown bread  
60g Cheddar, grated  
200ml light coconut milk (or regular if you prefer)



Heat the oil in a pan over a medium heat and fry the onion until soft. In a jug, make 750ml (1 1/4 pints) stock using the stock cube and boiling water. Pour into the pan, add the sweet potato, carrots, peppers, stock and tomatoes, then season with pepper. Put a lid on the pan and leave to simmer for 20 minutes.

Meanwhile, preheat the grill to medium-high. Toast the bread on both sides. Sprinkle the cheese on one side of each slice and grill until melted. Cut 3 star shapes from each piece of toast using a cookie cutter or snip out star shapes with scissors. (If you are serving anyone who is extra hungry, use extra bread and cut a large star from a single slice.)

Blend the soup until smooth, add the coconut milk, and season with pepper. Stir well to combine then ladle into 6 bowls and top each one with a cheesy star.

Little help - To deseed a pepper, press your thumb down on the stalk – it will break away from the sides and fall inside. Just scoop out, with the seeds, into the bin.

Leftovers - Use leftover coconut milk on your morning cereal, in smoothies, or freeze in an ice cube tray until you make this recipe again.

*(Recipe taken from Tesco website)*

## *Home Hairdressing Services*

*Call Sue on 07795 362812*      *Fully Insured*

Wet cut and blow dry from £20

Wet cut from £14

Child's cut (up to 10 yrs) £7

Full head colour from £20

Highlights / lowlights from £20

Permanent wave from £23

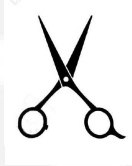

All colours require a skin test  
before appointment.

Quality L'Oreal Majirel Colours

NHF + City & Guilds Qualified

***Working hours are 9am - 2pm Monday to Friday School Term Times Only***

## **Experienced Maths and 11+ Tutor**

Qualified Maths teacher for 20 years

Able to teach Maths at KS2, KS3 GCSE and A 'level

Enhanced DBS (CRB)

Call, email or visit my website: Sue Corlett

Phone: 01304 824437/07943533356

Email: suecorlett92@gmail.com

Website: [www.corlettutoring.co.uk](http://www.corlettutoring.co.uk)

# **Kearsney Manor Nursing Home**

ALKHAM VALLEY ROAD

KEARSNEY DOVER CT16 3EQ

Tel: 01304 822 135

[www.kearsneymanor.co.uk](http://www.kearsneymanor.co.uk)

Owned by the Sisters of the Christian Retreat

We aim to provide a high standard of care for the elderly and  
convalescent patients

State Registered Nurses on duty at all times.

## A CHAT WITH JEAN MATCHAM

I took the opportunity during December to catch up with long time Temple Ewell resident Jean Matcham who, armed with a plethora of photos, began to share some memories of her life in the Village. Born in Waldershare Park, which was the local maternity hospital during WWII, her parents then moved to Lancashire. However, suffering from Pneumonia aged 5 she returned to live with her grandmother at 1 Downhill Cottages, known to us as Players Corner. Bensteds the Cobblers and Woods the Ironmongers, which eventually became Mrs Bushells shop, neighboured the cottage. Interestingly Woods moved from Temple Ewell to Worthington Street and then to Pencester Road which is where many of us remember the shop. Between these shops was a Council Yard where vehicles were garaged. Milestone House was also a neighbour and during those years housed four different families but eventually a Mr Ross Anderson who was the Choir Master at Riverdale, Dover College's Junior school. A young Geoffrey Archer, who in his early career was Physical

Education teacher at Dover College, came to lodge at Milestone.



*(Photo looking up London Road with Downhill Cottages on left)*



Street Farm was on the Canterbury side of the Jean's Cottage and here there was the Farm House with Dragon Lane to its left.

*(Sketch of Street Farm House, Dragon Lane to the left)*

Opposite Downhill Cottages was the local Post Office with Mr and Mrs Foxall in situ, followed by the Hughes', Dansons' Sinnats'

and finally Major Bowles before the Post Office moved to its current location at Southdown Stores.

Jean started school at Temple Ewell Primary School in 1946. The children from Whitfield attended Temple Ewell transported by Mr Reynolds' bus. Reynolds had the Garage in Temple Ewell which became the Forge Garage and is now being redeveloped for housing. Mrs Dare was the Headmistress at this time and Mrs Wright was caretaker who, in those days, lived in the School House. Jean recalls a teacher named Miss Middleton who was very strict and would tap on children's fingers with a ruler if they lent on her desk .....

Jean attended two Sunday Schools, as did many children in the village. St Peter and Paul in the morning and the Baptist Church in the afternoon. Once a week they would also attend a Knitting and Sewing class at the Baptist and then would enjoy playing on the vault horse in the gym at the back of the Church, now the hall.



*(Photo of Children of Temple Ewell Schoolchildren – Miss Taylor (later Mrs Stanley), Cambria Butterfield, Moya Semple, Eileen-Trixie White, Chris Austen, Winnie Biggs,, Mabel Groves, Lily Hadlow, Miss Bertha Rogers, Donald Stubbs, Nellie Reid, George Porter, Chris Butterfield, Bob Gambrill, Bobby Saunders, Edith Hibbert and Betty Austen)*

(More of Jean's recollection next month)

**Jenny Olpin**

## *Because of Shakespeare's Love*

*A country without trees  
is to leave life bare.  
Have I composed this,  
or have I read it somewhere?*

*We take them for granted,  
because we, perhaps, see them day by day.  
When grown up, we use them for decoration,  
as children, we use them for play.*

*Trees inspired William Shakespeare,  
because of the Forest of Arden.  
Trees helped me to fall in love with the house in which we live,  
because of two willow trees at the bottom of our garden.*

*Willows endow in me a sense of tranquillity.  
The Oak graces many a sign over a Pub.  
All trees house many an animal.  
It becomes their home or hub.*

*"Shall I compare thee to a Summer's day"?  
Shakespeare loved woods of trees.  
Messages left engraved over periods of time.  
History left to grow – sheltered by all colours of leaves  
dictated by seasons through the year making me always shed a tear.*

~~

*Purely for its beauty  
and always, always there.*

**Anne Cox**



**Respectful, honest and caring dentistry from a long established private practice with the best of modern dental advances.**

Ages 0 -100 years old (and more) welcome!

"Not at all anxious" to "Been dreading this for years" absolutely welcome.

**Dr Dorothy Riley and her team  
look forward to welcoming you!**

**[www.doverpriorydental.com](http://www.doverpriorydental.com)**

**3 Priory Road, Dover, CT17 9RQ  
01304206558**



A local business catering for all your household electrical requirements including;

- ✓ Circuit repairs & Re-wires
- ✓ Fuse Board Replacements
- ✓ Outside Power & Lighting
- ✓ Fire & Security Alarms

Work fully guaranteed with additional protection provided to Homeowners under the NICEIC's warranty scheme for extra peace of mind.

Call us today to arrange a free estimate and pre-work survey.

**Tel: 01304 823028 / 07984 453326**

**info@mwlelectrical.co.uk**

Quality Service

Quality Workmanship

Quality Aftercare



## KITCHEN DESIGN AND INSTALLATION

Working with you to create a space that compliments your home, lifestyle and budget.

Quality and flexibility are central to our approach and we provide a number of options and benefits;

- ✓ Installation Only or Full Design, Supply & Installation Service
- ✓ Comprehensive Service Including Electrics, Plumbing & Appliance Installation
- ✓ Optional Decoration & Tiling Service
- ✓ Outstanding Value For Money

Call us today to arrange a free, no obligation survey and quotation.

**Tel: 01304 823028 / 07984 453326**

**info@mwlelectrical.co.uk**

Quality Service

Quality Workmanship

Quality Aftercare

# Useful Telephone Numbers

Lydden Surgery	832160
NHS Out of hours medical service	111
Dover Health Centre	865500
Buckland Hospital	222510
Canterbury Hospital	01227 766877
William Harvey Hospital	01233 633331
Queen Elizabeth the Queen Mother Hospital	01843 225544
Dover District Council	821199
KCC Highways to report faults with roads/streetlights etc	03000 418181
Citizens Advice Bureau	03448 487978
Dover Library	204241
Dover Leisure Centre	201145
Stagecoach Dover	08456 00 22 99
Tourist Information	205108
Late Night Chemist Tesco Whitfield (open till 8pm)	867547
PCSO May	07772 226209
Dover Community Safety Unit	872220
Police Fire Ambulance - Emergencies	999
Police - to report a suspicious event	101
Police - to report a crime where the offenders have left	101
Social Services	03000 414141
Crimestoppers	0800 555111
Gas Emergency	0800 111999
Electricity Emergency and Power Failure	0800 783 8866
Water Supply Emergency	0845 888 5 888
Waste Water Emergency	0845 278 0845
Childline	0800 1111
The Samaritans	116 123
Post Office Customer Services	0845 7740 740
Dover Community Radio	744177

The Temple Ewell Newsletter is published monthly in the interest of greater unity within the community. It is distributed free of charge. Editorially it aims to be free from political, sectarian and institutional bias and seeking neither to be divisive nor controversial, it does not support or oppose any cause. The appearance of an advertisement in this Newsletter does not mean that we endorse the advertiser's goods or services. While we will not knowingly run an advert that is untrue, The Newsletter is not responsible for the accuracy of any advertising material or the usefulness of an advertised product or service.