

# tenews.co.uk

Temple Ewell Newsletter



## Temple Ewell Organisations

Parish Council Chairman	Mr C Smithen	332139
Clerk to the Parish Council	Mrs J Coulson-Wright	820273
District & County Councillor	Geoffrey Lymer	07960 490929
Police Community Support Officer	Gretel May	07772 226209
T E School Executive Head Teacher	Mrs Jo Hygate	822665
Friends of TE School (Sec - Amanda Stone)	friendsoftheschool@fsmail.net	
Sunday Club	Mrs J Miles	824280
Friday Club	Yvonne Sacker	330017
Art Workshop	Antionette Turret	826292
DDWF	Mrs J Fowler	822792
Age Concern	Mrs K Green	207268
Brownies	Mrs A Newington	827138
Community Coffee Mornings	Mrs J Miles	824280
WI	Jan Luckhurst	331051
Produce Association	Trevor Barlow	824787
Temple Ewell Players	Mr M Brodie	824400
Men's Club	Mr A Ladbrook	824948
Village Hall Bookings/Enquiries	John Holness	448140
Youth Club	Marilyn Holness	448140
Tiddlers	Amanda Lomas	07506 811851
Wednesday Club	Marilyn	448140
	Trish	820966

### St. Peter and St. Paul Temple Ewell

Rev Fr Paul Christian The Rectory Green Lane Temple Ewell 822865  
Church Wardens - Mr P Austen 820615 Mrs E Waller 824709  
PCC Secretary - Mrs C Roberts 822850  
PCC Treasurer - Mr D Waller 824709  
Choir Master - R Christian 826320

### Baptist Church

Rev Ewart Graham on 375823 or Pat Clipsham on 827341

### Temple Ewell Newsletter Editorial Committee

<b>Chair / Editor / Web</b>	Jeanette Potts	826386
<b>Vice Chair</b>	Jenny Olpin	825011
<b>Secretary</b>	Jacqui Axford	330073
<b>Treasurer</b>	Linda Ogniben	824044
<b>Distribution</b>	Jenny Miles	824280
<b>Members</b>	Cindy Tuson	823325
	Nienke Eernisse	331710

Hello everyone

Some notable dates in June include the 70th anniversary of the D-Day landings on 6th June 1944. This was when the Allied Forces of Britain, America, Canada, and France attacked German forces on the coast of Normandy, France. With a huge force of over 150,000 soldiers, the Allies attacked and gained a victory that became the turning point for World War II in Europe. This famous battle is also called the Invasion of Normandy and by the end of D-Day over 150,000 troops had landed in Normandy. They pushed their way inland allowing more troops to land over the next several days. By June 17th over half a million Allied troops had arrived and they began to push the Germans out of France.



London celebrates The Queen's official birthday on 14th June each year with Trooping the Colour, a fantastic military parade that has taken place since 1820. Trooping the Colour is an annual event that takes place on Horse Guards Parade in London's St James's Park. The ceremony is full of military pomp and pageantry as The Queen carries out an inspection of the troops from the Household Division. She then leads the troops down the Mall to Buckingham Palace. The Queen salutes and guns are fired in Green Park and at the Tower of London. Finally she joins other members of the Royal Family on the balcony to watch the RAF flypast.

In the Gregorian calendar the June solstice dates vary. For example, it occurs on June 21 in 2014 and 2015 but on June 20 in 2016. A June 22 solstice will not occur until June 22, 2203. The last time there was a June 22 solstice was in 1971. A solstice occurs when the sun's zenith is at its furthest point from the equator. During the June solstice it reaches its northernmost point and the Earth's North Pole tilts directly towards the sun, at about 23.5 degrees. It is also known as the northern solstice because it occurs when the sun is directly over the Tropic of Cancer in the northern hemisphere. If the Earth's rotation was at right angles to the plane of its orbit around the sun, there would be no solstice days and no seasons.

Enjoy the June sunshine!

Jeanette

Email: [tenews@uwclub.net](mailto:tenews@uwclub.net) Tel: 01304 826386

Address: Edenvale 1B Byllan Rd River CT17 0QL

We welcome all contributions to the content of the Newsletter, but please remember that the deadline date is 8pm on the 15th of the month. **NOTE:** You should be aware that articles are also published on the website [tenews.co.uk](http://tenews.co.uk) - please inform us if you want any part of your article withheld from that particular medium.

**A copy of every Newsletter is posted on the website, including the village diary. Make sure you log on to [www.tenews.co.uk](http://www.tenews.co.uk)**

**tenews**.co.uk  
Temple Ewell Newsletter



# Village Diary 2014

## June

<b>Thur 5</b>	<b>Coffee Morning</b>
<b>Sat 7</b>	<b>Demonstration of 'puff ball' quilting</b> at Crabble Mill 2-4pm
<b>Sat 14</b>	<b>Crochet demonstration</b> at Crabble Mill 2-4pm
<b>Sun 15</b>	<b>Gardeners' Trip to Merriments Gardens</b> - to book, see page 7
<b>Sun 15</b>	<b>Father's Day</b>
<b>Thur 19</b>	<b>Coffee Morning</b>
<b>Sat 21</b>	<b>T E School Fete</b> 11am - 2pm In the King George V field
<b>Tues 24</b>	<b>Parish Council Meeting</b> in the Baptist Chapel Hall 7.15pm
<b>Weds 25,</b>	<b>T E Players' production - 'Half a Sixpence'</b> <i>See ad page 21</i>
<b>Thurs 26, Fri 27 and Sat 28</b>	
<b>Sat 28</b>	<b>Demonstration of 'puff ball' quilting</b> at Crabble Mill 2-4pm

## July

<b>Thur 3</b>	<b>Coffee Morning and PCSO Surgery</b> at the Village Hall
<b>Sat 5</b>	<b>Knitting demonstration</b> at Crabble Mill 2-4pm
<b>Sun 6 - Sun 13 (except Mon 7)</b>	<b>Temple Ewell Art Workshop Exhibition</b> 11am-5pm at Crabble Corn Mill
<b>Sat 12</b>	<b>Lounge on the Lawn</b> 5pm at Woodville Hall with live bands
<b>Thur 17</b>	<b>Coffee Morning</b>
<b>Sat 19</b>	<b>Gardeners Summer Show</b> 2-4pm in the Village Hall
<b>Tues 29</b>	<b>Parish Council Meeting</b> in the Baptist Chapel Hall 7.15pm
<b>Thur 31</b>	<b>Coffee Morning and PCSO Surgery</b> at the Village Hall

## August

<b>Thur 14</b>	<b>Coffee Morning</b>
<b>Sat 23</b>	<b>Keep the Home Fires Burning</b> Commemoration to mark the start of WW1 starts 3pm in the Churchyard
<b>Mon 25</b>	<b>BANK HOLIDAY</b>
<b>Thur 28</b>	<b>Coffee Morning</b>

## September

<b>Thur 11</b>	<b>Coffee Morning and PCSO Surgery</b> at the Village Hall
<b>Sat 20</b>	<b>Gardeners Autumn Show</b> 2-4pm in the Village Hall
<b>Tues 23</b>	<b>Parish Council Meeting</b> in the Baptist Chapel Hall 7.15pm
<b>Thur 25</b>	<b>Coffee Morning</b>

## October

<b>Thur 9</b>	<b>Coffee Morning and PCSO Surgery</b> at the Village Hall
<b>Thur 23</b>	<b>Coffee Morning</b>
<b>Mon 27</b>	<b>Gardeners AGM</b> 7.30pm in the Village Hall
<b>Tues 28</b>	<b>Parish Council Meeting</b> in the Baptist Chapel Hall 7.15pm

## November

<b>Thur 6</b>	<b>Coffee Morning</b>
<b>Thur 20</b>	<b>Coffee Morning and PCSO Surgery</b> at the Village Hall
<b>Tues 25</b>	<b>Parish Council Meeting</b> in the Baptist Chapel Hall 7.15pm

## December

<b>Thur 4</b>	<b>Coffee Morning</b>
<b>Thur 18</b>	<b>Coffee Morning and PCSO Surgery</b> at the Village Hall

**After our successful sessions in May, Shop at the Mill, Crabble Corn Mill are hosting more Craft demonstrations and workshops, the next four arranged are :**

Saturday 7th June Puff Ball Quilting demonstration/ 'Have a go' workshop 2pm till 4pm (shop opening at 12).  
£1 a session, 50p starter pack, materials provided or bring your own.

Saturday 14th June Crochet demonstration/ 'Have a go' workshop 2pm till 4pm (shop opening at 12) . Materials provided or bring your own.

Saturday 28th June Puff Ball Quilting demonstration/ 'Have a go' workshop 2pm till 4pm (shop opening at 12).  
£1 a session, 50p starter pack, materials provided or bring your own.

Saturday 5th July Knitting demonstration/ 'Have a go' workshop 2pm till 4pm (shop opening at 12). Materials provided or bring your own.

Just turn up or to ensure a place phone Corinne on 01304 824232 or message our Facebook page or call into the shop open every Sunday 11am to 4pm.

## PCSO GRETEL MAY



I can be contacted on **07772 226209** for any issues that you'd like to discuss with me. My next surgery at the Coffee Morning is on Thursday 3rd July. **Gretel.**





**TEMPLE EWELL SCHOOL FETE**

**SATURDAY 21ST JUNE 2014**



**11am – 2pm**

**IN KING GEORGE V PLAYING FIELD**



**GAMES**



**BAR**

**applause**  
Outdoors

**PLEASE SUPPORT YOUR  
LOCAL SCHOOL**

## 'The Unofficial Walking Group'



We started out as a 'Health Walks' group meeting at Dover Library every Thursday, but then, when our leader was unable to continue we decided to carry on without a leader and because of dreaded 'Elf 'n Safety' we had to be unofficial,



hence the current name of the group!

We still meet on Thursdays, although not always at the Library now, and up to twenty of us walk for between one and two hours around the local area.

It's a great group - we have a good walk and loads of laughs!



## PET PALS



Pet caring service.

Contact Ruth Burvill on (01304) 823790

**Pets cared  
for in your  
own home**

**Dog  
Walking**

**Rabbit and  
guinea pig  
boarding**

**T. PETTMAN**

**Clockmaker**

**Horology Repairs**

**Specialist in Antique Clock &  
Barometer Restoration**

**01843 825050**

**mobile 07860 498963**

## Computer and Laptop Repairs

**10%  
Discount**

**Local, affordable -**

computer repairs you  
can trust, No Fix, No  
Fee. We come to you at  
no extra charge, free  
collection and delivery.  
Call us NOW for same  
day callout!

- ♦ Virus Removal
- ♦ Screen Repairs/  
Replaced
- ♦ DC Jacks Repairs/  
Replaced
- ♦ Used Laptops  
Always Available
- ♦ Data Recovery
- ♦ Tune Ups
- ♦ Upgrades



*Dover, Deal, Canterbury, Folkestone, Hythe*

**Quick Fix PC Repairs**

**Tel: 07768 547337**

**[www.quickfixpcrepairs.co.uk](http://www.quickfixpcrepairs.co.uk)**



**Guitar Tuition**

**Enhanced CRB Check**

**Phone Steve 07792 349022**

**HarbouR**  
Print & Signs

auto graphics • signs • printing

t. 01304 208732

[www.harbourprint.com](http://www.harbourprint.com)



# ELY

## DRIVING TUITION

20 years experience in Driver Training  
500,000 miles covered and over 750 test passes

Contact **MALCOLM ELY**

07941 251718 - 01304 330453

[www.elydrivingtuition.com](http://www.elydrivingtuition.com)

**10% discount for Temple Ewell Residents\***

\*DISCOUNT BASED ON STANDARD HOURLY RATE

THEORY - PRACTICAL - PLUS PASS - MOTORWAY - REFRESHER COURSES

## D. J. Plumbing Services

ALL ASPECTS OF PLUMBING  
WORK UNDERTAKEN

- Ball valves to Bathrooms
- Taps to Tanks
- City & Guilds Qualified
- All Work Guaranteed
- All Jobs Covered  
Big or Small
- Free Quotes
- No Call Out Charge
- Friendly & Reliable



Call Dave  
**01304 369961**  
**07971 421766**

Email: [djplumbing123@GooGlemail.com](mailto:djplumbing123@GooGlemail.com)  
Office: 29 Grantham Avenue, Deal



**TREE SURGERY**  
**GARDEN MAINTENANCE**

**HEDGES AND**  
**SITE CLEARANCE**

N.P.T.C. Registered  
Fully Insured  
Free Quotes

**01304 241400**  
**07789 160092**



# KEEP THE HOME FIRES BURNING

TEMPLE EWELL COMMEMORATION TO MARK  
THE START OF WORLD WAR 1

SATURDAY 23rd AUGUST

Programme of events:

- |        |  |
|--------|--|
| 3pm    | Rededication of War Memorial in<br>St Peter & St Paul churchyard.  |
| 3.30pm | Dedication of new memorial by<br>Players' Corner.  |
| 4pm    | Sing song on King George V Playing<br>Field with the Pearly King and Queen.<br>Refreshments available.   |
| 5pm    | Temple Ewell vs Rest of the World<br>football matches.<br>Matches for children and adults to<br>relive the truce match on Christmas<br>Day 1914. |

Further details in next month's  
Newsletter.





## Friday Club

A very quiet time at the Club at the moment. We have a couple of members who have been poorly and we would like to wish them well and a speedy recovery.

Easter came and went very quickly, now as I sit here the May bank holiday has been and gone and when this comes through your door the Whitsun Holiday will also be over and what have we left - August Bank holiday and then Christmas. This year has gone by us so so quickly. Oh well, it will soon be 2015!

We have a trip to Hastings on 11th July so are hoping that the weather will be kind to us.

Once a month we enjoy a special lunch and this May we have the birthday of Margaret Ashcroft who will be celebrating her 70th. Happy Birthday Margaret, we shall enjoy a ploughman's lunch in your honour.

Hoping the good weather we are experiencing at the moment continues for the summer. Relax and enjoy.

Happy Holidays!

**Yvonne**



## Temple Ewell Players

We have all been working hard since the beginning of February towards this month's production of 'Half a Sixpence'. Cindy has put us through our paces with moves and words, Keith has stretched our vocal chords and Rachel has coped admirably with those of us with two left feet! Jean and Maureen have been busy sewing whilst Reg, Debbie and their teams have spent many happy hours in the store constructing and painting the scenery.

So everything is coming together for what will be a great show and a brilliant night out, or afternoon out, as we felt all the hard work justified a matinee performance as well. Do please come along to see this feel good show, with lots of laughs and songs you'll know. Tickets are £7.50 and are on sale in the Fox pub, performances are in the village hall from 25th to 27th June at 7.30pm, then 2.30pm and 7.30pm on the 28th June. We'd like to close with a big thank you to Cherry Tree Garage who have sponsored this production.

**Mike Brodie**



## **R.C. McDONALD**

### **GENERAL BUILDERS**



***Your local Builder with over fifty years experience***

**Extensions, Renovations, Alterations and General Maintenance,  
Roofing, Painting & Decorating**

**Tel: 01304 821139 or Mobile 07885 175683 for FREE Estimate**



Mrs C Davies MA Ed NPQH  
Head Teacher  
Tel/Fax :- 01304 822887  
[www.lydden.kent.sch.uk](http://www.lydden.kent.sch.uk)

LYDDEN PRIMARY SCHOOL  
STONEHALL, LYDDEN DOVER,  
KENT  
CT15 7LA  
Email: [headteacher@lydden.kent.sch.uk](mailto:headteacher@lydden.kent.sch.uk)

**Are you looking for a good school?  
Phone to arrange a visit to Lydden Primary School.**

We offer a small rural school with a good team of professionals and well behaved children. Children are good at caring for each other, learning is fun and each child is developed as an individual. We aim to equip children with essential skills that they can apply throughout their life.

OFSTED 2011 confirmed our ability to differentiate learning well for both age and ability. 'Pupils continue to make good progress through the school so that their attainment by the time they move to secondary school is generally above average'.

'There is a very positive engagement with parents and carers, with many commenting specifically on how well their child settled and is progressing'.

We have 'Share a class' sessions six times a year, where parents are invited in to learn alongside their children.



## **MSCAPE**

### **LANDSCAPING & GROUNDS MAINTENANCE**

ALL TYPES OF WORK CARRIED OUT - PRIVATE & COMMERCIAL

PLEASE VISIT [WWW.MSCAPE.CO.UK](http://WWW.MSCAPE.CO.UK)

FOR MORE INFORMATION AND EXAMPLES OF PROJECTS

**TEL: 07971669918      EMAIL: [INFO@MSCAPE.CO.UK](mailto:INFO@MSCAPE.CO.UK)**

**MARK McGEEHAN BSc Hons**



## **COLLINS**

### **RESIDENTIAL**

**Telephone Extensions**

Ex BT Engineer, 10yrs Experience

Broadband INTL line check

Telephone Extensions

Fault Finding

Damaged/Untidy Cables

Internet Extensions, etc.

Payphone Rentals

**Reasonable Rates**

**Ring Peter on 01304 823589**

**Mobile: 07941 038343**



## **T.R.M. GROUNDWORKS**

**&**

## **PENNOCK PLANT**

**DRIVES LANDSCAPING FENCING**

**AND**

**ALL GENERAL GROUNDWORKS**

**TELEPHONE**

**01304 830584 OR 01304 830876**



## Parish Church of St Peter & St Paul

**June services – to which we warmly welcome you.**

**Our Sunday Club meets every Sunday during term time at 10.30am**

- |             |  |
|-------------|--|
| Sunday 1st  | Ascension Sunday<br>Parish Eucharist 10.30 a.m.  |
| Sunday 8th  | Pentecost Family Eucharist 10.30 a.m.  |
| Sunday 15th | The Most Holy Trinity<br>Congregations and Clergy of the Western Ministry Area join for the<br>Sung Eucharist at Temple Ewell 10.30 a.m.<br>(Preacher – Revd. Andy Bawtree – Vicar of River) |
| Sunday 22nd | Corpus Christi Sunday (Thanksgiving for the Institution of Holy<br>Communion)<br>Parish Eucharist 10.30 a.m.   |
| Sunday 29th | St.Peter & St.Paul Apostles<br>Patronal Festival Eucharist 10.30 a.m. (Special Preacher)   |

**For times of the Daily Offices and midweek services, please refer  
to the Church Notice Board.**

Even with top actors playing the leading roles, fans of the marvellous TV series 'Dad's Army' will be wondering if it is going to be possible to successfully recreate, as proposed, a new series (or was it maybe a film?). Could anyone but the late Clive Dunn as Corporal Jones, while panicking himself, bid the intrepid men of Walmington-on-Sea Home Guard 'Don't panic!' as he did? We shall have to wait and see.

'Don't panic' is something the Temple Ewell Parochial Church Council (PCC) is wanting to say to residents of both Temple Ewell and Lydden (also Guston), whose properties might well be affected by something called Chancel Repair Liability (CRL), but relating only to the repairs of the chancel of Temple Ewell Church. CRL is an historic liability affecting a number of property owners (and owners of agricultural land and institutions) in England and Wales to fund repairs to the chancel of local Anglican Parish Churches. Unfortunately, there have, and continue to be, some high profile cases where implementation of the liability has caused or may potentially cause considerable financial hardship.

Last year the cost of running and maintaining SS. Peter & Paul Temple Ewell including ministry costs was in excess of £44,000 with nearly £31,000 of this (and rising!) having to be paid directly to the Diocese as a 'Parish Share'. Like so many other churches, how long we can keep going and what will happen to our beloved church if we cannot, - well, I would rather not go there just now. Crucial is the continued very generous giving of our congregation, donations, constant fund-raising, the wonderful support of maintaining the fabric of the Church which we always receive on Gift Day and the kind of legacies we have been so thankful for in the past. However, whilst it will be seen that we have much to concern us, the Temple Ewell PCC has made a decision concerning CRL which we hope will ease any worries of affected home-owners in both Temple Ewell and Lydden.

When people have faithfully dedicated so much time and effort into maintaining the life and witness of their Parish Church, there can always be the unpleasant individuals who wish to undermine and belittle peoples' faith. I have in mind a resident in a Shropshire Parish where the situation over CRL is reported to be acrimonious and who objected to 'Having to pay.....for the upkeep of a building where an imaginary sky wizard is worshipped'. Fortunately, I have rarely met this kind of nastiness in Temple Ewell and Lydden, and if I did, I confess it would be a little tempting indeed to re-register their property. However, the decision formally taken by Temple Ewell PCC as trustees, and taking into account all relevant factors in accordance with Charity Commission guidance, was that CRL should not be registered with the Land Registry (as was required by 13.10.2013). Therefore, CRL WILL NOT be enforced and will also lapse automatically on any properties subsequently sold after the same date.

I do hope this assurance will be helpful to anyone with concerns about Chancel Repair Liability and their property.

**Fr. Paul**

**<https://www.facebook.com/templeewellpepaul>**



## Brownies

The girls have started their Crime Prevention Badge and will be visiting Dover Police Station with PCSO May.

Two girls will be going on an Adventure Weekend in Ashford. It is a busy month.

We have places for girls ages 7+ at Brownies.

**Brown Owl - Anne Newington 827138**

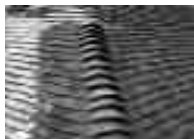

## CJ's ROOFING

07712229056

07447482219

ALL ROOFING WORK UNDERTAKEN  
NO JOB TOO SMALL  
FREE QUOTATIONS AVAILABLE  
COVERING ALL OF EAST KENT



## Computer Lessons

Qualified experienced  
teacher

Call John 824413 or  
07896 023562

## Carpet Cleaning

Beautiful Clean Carpets , Dry FAST – Guaranteed!

### Special Offers:

50% Off V.I.P. Clean

Includes thorough clean, stain protection,  
deodorising, and 12 month guarantee, or

3 For 2

Have 3 carpets cleaned and the smallest  
one is FREE, or

OAP Discount 10% Off Everything

Call ACS on  
01304 381165  
Mobile 07811 474373

Established 25 Years  
Born & Raised in Temple Ewell



## KEVIN

Plastering & Building Services

Painting & Decorating

Wall & Floor Tiling

All aspects of Building Work undertaken

07948 045255

*Free Estimates - Temple Ewell Resident*



## ACB Maintenance and Design Solutions

Andrew Boulter  
Mob: 07711080207  
Tel: 01304 332112  
aboulter24@yahoo.com

Painting & decorating  
Kitchen fitting  
Bathroom fitting  
General property maintenance  
Carpentry  
Tiling

All work carried out to a high standard  
No job too small

Part member of  
**checkatrade.com**  
Where reputation matters







**Custom Built to order:**

Sheds, Workshops,  
Summerhouses, Garages,  
Wendy houses and much more.

Prices include free pressure  
treatment, delivery and  
installation.

High quality garden buildings  
at great prices.

**[www.bespokesheds.com](http://www.bespokesheds.com)**  
**01797 344387**



**RHS qualified**

- ♦ **Garden Design**
- ♦ **Border maintenance**
- ♦ **Specialist lawn care**
- ♦ **Pruning and  
hedge trimming**
- ♦ **Tree care**

For a free estimate call  
Rob or Debbie Philpott  
01304 820371  
07545 127604



## **Finishing Touches**

***Plastering, Coving, Painting & Decorating***

***Call Scott on 07703329257***

*or send your photos to my facebook page for an online  
estimate - [www.facebook.com/finishingtoucheskentonline](http://www.facebook.com/finishingtoucheskentonline)*

## **john rinaldi photography**

Tel: 824413 or  
07896 023562

[www.johnrinaldiphotography.com](http://www.johnrinaldiphotography.com)

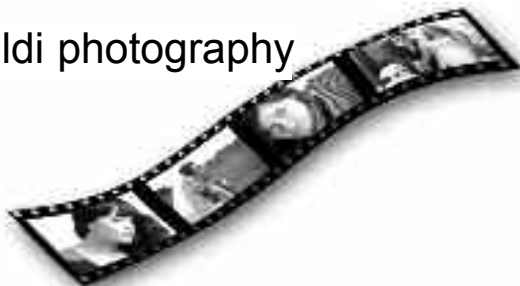

Tuition available on most aspects of photography see [www.fotoschool.biz](http://www.fotoschool.biz) or call for further details



## TEMPLE EWELL VILLAGE HALL

*for all your functions*

To hire the hall  
call John Holness  
on 01304 448140

## N. J. Creed

**Plumbing & Heating Engineer**

10 Chance Meadow  
Guston, Dover, CT15 5EP

**Tel: 01304 205679 Mobile: 07855771095**

Gas servicing - Boiler Maintenance - Plumbing - Central Heating Installations - LPG



Reg. 203876

## The Mangle Laundrette

21 Worthington Street, Dover Kent CT17 9AU

[www.doverlaundrette.co.uk](http://www.doverlaundrette.co.uk)

For all your washing needs

All large items including duvets, blankets etc.

Ironing

**PICK UP & DELIVERY SERVICE**

(Normally same day)

APPOINTED AGENTS FOR JILLY'S DRY CLEANING

Call now on

**01304 241235**

**07855385618**

# **HYTHE BAY SEAFOOD RESTAURANT & BAR**

*at* **Dover**

**Open 7 days a week**

**Morning Coffee from 10.00 a.m.**

**Full restaurant service from  
12 noon until 10.00 p.m.**

**Non Fish and Vegetarian options  
and Children's Menu available**

**Fully Licensed Bar**

**Al Fresco dining on the balcony**

To make your booking please call  
Dover on 01304 207740 or  
Email: [dover@hythebay.co.uk](mailto:dover@hythebay.co.uk)

**Also at**

Marine Parade Hythe CT21 6AW  
Tel: 01303 233844  
Email: [hythe@hythebay.co.uk](mailto:hythe@hythebay.co.uk)

## ***Straight from the Sea Right by the Sea***

*Enjoy stunning daytime views across the Channel  
and the colourful magic and romance of the sea by  
night as you dine on the finest and freshest fish and  
seafood in the south east in a totally relaxed  
and friendly atmosphere.*

**Live Music every Saturday evening  
and Sunday lunch time**



The Hythe Bay Seafood Restaurant & Bar, The Esplanade, Dover, Kent CT17 9FS  
Tel: 01304 207740 Email: [dover@hythebay.co.uk](mailto:dover@hythebay.co.uk) [www.thehythebay.co.uk](http://www.thehythebay.co.uk)



# Temple Ewell Baptist Church

(Part of the Baptist Family in Dover)

## WE DO NOT LIVE IN A VACUUM

Poor old David Cameron! He has ventured to suggest that our society is based upon Christian values for which he has been deluged with opprobrium. The mantra appears to be that he can believe what he likes as long as he does not say it and it does not affect his conduct as a politician. Religion is contentious and unhelpful! A pluralistic society should have a base where God is off the agenda!

Religious education is seen as indoctrination. There is an enormous gap, between being brain washed and having a knowledge of the parables, Sermon on the Mount and Beatitudes. The offers of Jesus Christ are all about choice. Do you want to have.....? The basis is that he only comes in if we want him to.

It is impossible for this to be forced. The Christian Church has indeed been guilty of using force in its aims in the past but this is in stark contradiction to the teaching of its creator. Without expression or education however there is no free choice. Our decisions are based upon what we know and what we believe. They are not made in a vacuum.

Our activities continue as usual:

Sunday Family Service: 10.30am

Monday Keep Fit: 7.30pm

Wednesday Bible Study and Prayer: 7.30pm

Friday Kids Club: 3.30-5.00pm

MESSY CHURCH on Sunday 8th June. 4.00 - 6.00pm. This is for children and adults and comprises about 1 hour of craft activities, 10 minute bible based talk, a full cooked meal. Please come.

***We are here to serve you and if there is anything you wish to ask do not hesitate to contact Pat on 827341, Jack on 825150 or our minister Ewart Graham on 375823.***

***[www.temple-ewell-baptist.co.uk](http://www.temple-ewell-baptist.co.uk)***



## MID-SUMMER MUSIC FESTIVAL “LOUNGE ON THE LAWN”

back lawn at Woodville Hall

Saturday 12th July

Gates open 5pm

With live bands: Casual Tees & other guests

Bar – BBQ -Soft Drinks - Cakes - Face Painting

Bring something to sit on – picnics welcome

TICKETS £5 (under 16s free)

AVAILABLE FROM:-

825256, 824280 and The Fox and Southdown Stores

DISABLED PARKING ONLY - BRING A TORCH!

Proceeds to St Peter & St Paul Church





## Remember Them

(Proprietor: Mrs Anne Cox)

*Independent Provider of Bespoke Orders of Service for  
the Funeral of your Loved One.  
(Home visits)*

01304 823456 / [rememberthem2011@gmail.com](mailto:rememberthem2011@gmail.com)

**YOUR LOCAL INDEPENDENT FAMILY OWNED FUNERAL SERVICE**

### **SULLIVAN & SON**

- \* Recommended by the Good Funeral Guide
- \* Recommended by the Natural Death Centre
- \* Funeral Contractor to Dover District Council

*Instant estimate available here:*

**[www.sullivanandson.co.uk](http://www.sullivanandson.co.uk)**

24 HOUR PERSONAL SERVICE:-

**01304 201322**

12 Beaconsfield Road, Dover, CT162LL



## **CLEVERLEY & SPENCER**

**Monumental Masons  
Est 1869**

Member of  
**NAMM, NAMLC, SAIF(ass)**  
**BRAMM and RQMF** registered

**CONTACT US FOR  
FRIENDLY, HELPFUL ADVICE**

All types of memorials supplied  
and cleaned throughout Kent,  
East Sussex and London

CONTACT:  
**5 Frith Road, Dover**  
**01304 206379**  
**[www.clevspen.co.uk](http://www.clevspen.co.uk)**

## **LET OUR FAMILY HELP YOUR FAMILY**



Home Visits  
Private Chapel of Rest  
24 Hour Personal Service  
Pre-payment Plans

### **W. J. FARRIER & SON LTD**

**Family Funeral Directors Established 1948**

161 London Road, Dover. 01304 201665  
37 Bouverie Road West, Folkestone 01303 245500

## B HOLMAN

CARPENTRY & PROPERTY MAINTENANCE SERVICES  
LOCAL CARPENTER WITH 30 YEARS EXPERIENCE

**Telephone: 01304 820969**

**Mobile: 07783 720349**

- Kitchens
- Doors/Windows, Wood & PVC
- Laminate & Real Wood Floors
- 1st & 2nd fix
- Fascias/Soffits/Guttering
- Fencing & Decking
- Also: Plastering, Painting & Decorating

**Reliable Tradesman**

## Computer Problems?

*Does your computer run slower than the day you bought it?*

- ✓ Advice
- ✓ Upgrades
- ✓ Repairs
- ✓ Internet
- ✓ Virus cleanup



- ✓ Home tuition
- ✓ Web design
- ✓ Networks
- ✓ Setup
- ✓ Firewalls

### DJ Computer Services

**In your home at a time convenient to you**  
**Telephone 01304-331083      Mobile 077898-23602**  
**e-mail [denis@djonesweb.co.uk](mailto:denis@djonesweb.co.uk)**

## ROGER O'NEILL

*Approved Firestone Fitter*



### RubberCover™

Rubber material for all types of flat roof  
including garden sheds. Lightweight & flexible.

Minimal or no maintenance.

20 year material warranty.

**Home: 01304 830465      Mobile: 07785 987614**

***Qualified Carpenter &  
General Property  
Maintenance work also  
undertaken***



## KCC and DDC Councillor

Just when I thought we were entering warmer months and summer, suddenly we are reminded by the wet windy days recently that we are not quite there yet for summer.

As we approach those summer months we spend more time outdoors working in the garden, doing DIY, cycling and that can be when the inevitable accident happens. Now you may need medical help fast, but is it an emergency? How do you assess this? A deep cut to your finger, yes it looks bad and it may be bleeding profusely, but you have to ask yourself, what are the chances of this killing me? Very slim, then you should use the NHS 111 service, if you need medical help fast as in the above incident, but it's not a life-threatening incident then please do not use 999, for this will save diverting valuable resources from those life-threatening incidents, such as cardiac arrest and serious road traffic injuries. However if you think you should go to A&E, then phone 111 so that a quick assessment can be made to corroborate your thoughts, or to be given advice or guidance regarding your concern. This applies if you don't know who to call for medical help and you don't have a GP to call or you need health information.

For less urgent health issues you should contact your GP or local pharmacist. However, if a health professional has given you a specific phone number then you should continue to use that number. Why should you use NHS111? It's fast and simple to get the right help for you at any time where ever you are. Your considerate use of 111 will help free up the 999 and A&E services. Remember the 111 service is 24/7 365/366 days a year. It's free irrespective whether it is from a mobile or land line.

The Royal Mail raised the postage prices on the 31st March. A first class stamp increases 2p to 62p; a second class increases 3p to 53p. Large letters under 100g rising from 90 to 93p and over 100g from 69 to 73p.

Subject to a consultation the Government plans to replace our current £1 coin due to the vast number of Bermondsey and other forgeries still in circulation. The new coin will probably resemble the £2 coin but on a smaller diameter. The percentage of forged £1 coins believed to be still in circulation could be as high as 6%.

For those of you who own and use a classic vehicle, they used to be road tax exempt up to December 1973. This has now been moved to December 1974 on a rolling basis so next year, cars up to 1975 will be tax exempt.

The adult national minimum wage will increase by 3% to £6.50 from October 2014 and by 2% for youth and apprentices. The income tax personal allowance which reached £10,000 this April is set to rise to £10500 by April 2015.



From 1 April 2014 a council tax break applied to households that include a granny annexe or flat, if it is used by the occupiers of the main property or by their immediate family members including parents and teenagers. The council tax levied on an annexe will receive a 50% discount.

***Kent County and Dover District Councillor Geoffrey Lymer***



## Temple Ewell Parish Council

The full Parish Council meets on the last Tuesday of the month (excluding August & December) at 7.15pm at the Temple Ewell Baptist Church Hall on the corner of the High Street and London Road. Parishioners are most welcome to attend and contribute to meetings.

Parishioners are encouraged to report any incidents within the village to PCSO Stevens on 0777 222 6209 or to go to the PCSO's monthly surgery. For immediate help contact Dover Police on 01304 240055/101 or dial 999.

The agenda and minutes are displayed on the Parish Council notice board by the village shop, Southdown Stores, and on the Parish Council website.

Contact details for councillors are on the website:

**[www.templeewellpc.kentparishes.gov.co.uk](http://www.templeewellpc.kentparishes.gov.co.uk)**

***Mrs. Jane Coulson-Wright, Clerk to Temple Ewell Parish Council  
5 Dour Side, River, Dover, CT17 0UX***

### TEMPLE EWELL ART WORKSHOP EXHIBITION

Crabble Mill Lower Road River

Sunday 6th July to Sunday 13th July

11am - 5pm except Monday



# BAY GAS SERVICES

**Gas Heating Engineers**

**Ex-British Gas - 30 yrs experience**

Boilers, Gas Appliances and Plumbing

Full Installation, Servicing, Repairs

**01304 852 852** (direct to mobile)



## ***LYDDEN LIFTS***

Stairlift Enquiries:-

Mr J.V. Glass

***Tel: 01304 825534***

Mob: 07845 299408

Email: [lyddenlifts@hotmail.co.uk](mailto:lyddenlifts@hotmail.co.uk)

Hillview, 70 Canterbury Rd, Lydden, Dover, Kent. CT15 7ES

# Temple Ewell **GARAGE**



**MOTs - SERVICING  
BRAKES - CLUTCHES - TYRES  
EXHAUSTS - REPAIRS  
DIAGNOSTICS**

## **Hand Car Wash**

Various options from:  
Wash & Go at £3 up to  
full valet at £30 per vehicle

***FREE CAR WASH  
WITH FULL SERVICE***

**01304 827474**

191 London Road Temple Ewell



**Home Improvements and Repairs**  
**Reliable Service**  
**Quality Work**

**NO VAT!**

**01304 826386**

**info@rpotts.co.uk**

**www.rpotts.co.uk**

Edenvale 1b Byllan Road  
 River, Dover  
 CT17 0QL

## Service & Repair

**Clutches**

**Brakes**

**Exhausts**

**Tyres**

**Welding**

**Friendly Personal Service**



**Lydden garage**

**Tel: 01304 830214**

166 Canterbury Road  
 Lydden, Dover, Kent CT15 7EX



**C D WOODWARD** A.I.P.

**PLUMBING & HEATING ENGINEER**

Repairs, Maintenance, Installation & Gas Servicing

100 Canterbury Road, Lydden, Dover, Kent. CT15 7ET



Home/fax: 01304 831345

Mobile: 07850 579303



registered  
 plumber

## TOTS 2 TEENS

### PLAYSCHOOL AND HOLIDAY CLUB

OFSTED INSPECTED - Greendale, Lydden Primary School, Stonehall, Lydden CT15 7LA

Web: tots2teenslydden.co.uk

email: office@tots2teenslydden.co.uk

Playschool:- Ages 2 -5, even in nappies!

(A few places are available for children from 6 weeks)

After School/Holiday Club:- Ages 5 - 11

OPEN:- Monday to Friday

8.00 am to 6.00 pm

COMPETITIVE RATES

(Nursery Vouchers Accepted)



Reg Charity No 1001591

**Many Activities Inside and Outside - Trained Staff**

**For more information telephone:-**

**DOVER (01304) 826511**

**And ask to speak to Debbie**



## Wednesday Willows

Wednesday Willows are still meeting every Wednesday 7 till 9 and on 7th May we visited The Fox for a skittles match. Everybody enjoyed themselves and had chips.

We will keep you updated on all the events and trips we go on over the next few months.



## W.I.

At our May meeting we discussed the resolution which will be put forward at our AGM in Leeds in June. We then welcomed our speaker, Beryl, who is a WI member spearheading our charitable funding to provide water, plumbing etc. to third world countries.

We will be holding a Cream Tea afternoon on 24th June 2-30-4pm at 12 Riverside. We would appreciate it if you can let Jan 01304 331051 or Anne 01304 827138 know (for catering purposes) if you intend to come. We will have a bring and buy and a raffle. Our next meeting is on June 12th when we will welcome a local vet to talk about his work.

Visitors are welcome.



# Temple Ewell C of E Primary School

## Sycamores Puffin Project

This term the Sycamores class from Temple Ewell School are following a colony of puffin that breed on the islet of Burhou, in the English Channel. The Alderney Wildlife Trust have set up webcams that watch the extraordinary birds during the spring and summer months. Please read and enjoy our poems that have been inspired by the puffin's habitats.

Glistening in the sun,  
Rocks big and strong,  
Puffins shine in the sun,  
Puffins live in rabbits burrows to protect  
their eggs,  
Puffins eat all day,  
They are never hungry.

**By Brandon**



Glistening in the sun,  
Puffins have their fun,  
Playing about in their lairs,  
Hoping someone cares,  
The warmness,  
The coldness,  
The burrows wait,  
Whilst the puffins mate,  
With feathers for beds,  
To rest their heads,  
Sometimes puffins go boo hoo,  
But they'll always live in Burhou.

**By Francesca**



The wavy sea,  
The sun shining on me,  
I looked down and see,  
All the puffins starring at me.

There are lots of flowers,  
There are daffodils not towers,  
It doesn't matter about the  
hours.

There is lots of stones,  
And lots of burrows,  
It's the perfect place to go.

**By Sophie**



# **CS3** Property Maintenance

Lettings Preparation

Brick & Block Work, Render,  
Plumbing, Ceramic & Floor Tiling,  
Painting & Decorating  
Inside or Out  
No Job Too Small

**Tel 07936 728219**

email: CS3propertymaintenance@hotmail.co.uk



## **MARK WALTON**

Cranbrook, Dover Road, Guston  
Tel: 01304 219886  
Mobile: 07970 745272

### **BRICKWORK CONTRACTOR & BUILDER**

**Re-pointing  
Driveways**

**New buildings  
Block-paving**

**Alterations  
Conservatories**

**Extensions  
Patio's**

## **Brabourne Gardening Services**

**Lawns mown • Edged •  
Dressed • Scarified  
Hedges cut • Trees pruned •  
Shrubs tidied  
Fencing and Patios**

**Weekly or Fortnightly Visits  
One off clearances  
Small removals undertaken**

**Call Dennis Brown  
Tel: 01304 829712  
For Free no obligation estimate**



**Over  
25 years  
experience**

## **KEITH WOLLEY**

### **Plastering Services**

All types of plastering  
Dry lining, skimming, coving, screeding  
Rendering, K-rend  
General Building

**07971 639220  
kwolley@tiscali.co.uk**



**ATTENTION**  
**LANDLORDS &**  
**PROPERTY OWNERS**

**Looking to rent out your  
property in the village?**

We are always in need of good quality properties for our professional clients in the local area. We fully reference all applicants.

Also - if you want to move but can't sell your house, maybe letting it is an option?

**For further information contact:**  
**Karen Southon at Kearsney Property**  
**Services (Relocation, Property Management**  
**and Investment) tel 01304 825153**

[office@kearsneypropertyservices.co.uk](mailto:office@kearsneypropertyservices.co.uk)

## **Manor View Nursery**

Lower Road, Temple Ewell 01304 822541

Bedding Plants,  
Perennials,  
Pot Geraniums,  
Pot Fuschias,  
Veg Plants etc.



**Bring your own  
baskets for us  
to fill with  
plants of your choice**

*Fresh free range eggs from my happy hens*

Also stockists of hydroponics, lights,  
fans, feeds, soil, Canna power plant  
and much more

**Personal Callers Welcome**  
**Great Value and Friendly Service**

**Open 7 days, 9am to 5pm**



## **PLASTERING**

**Professional, clean,  
reliable service**

*Fully Insured*

**Lewis Winterbottom**  
**07587 144821**  
**01304 822892**  
**[lswplastering@yahoo.co.uk](mailto:lswplastering@yahoo.co.uk)**

*(Temple Ewell Resident)*



## **A.B LANDSCAPES**

**DESIGN & CONSTRUCTION SERVICE**

**PRIVATE & COMMERCIAL**  
**DRIVEWAYS - FENCING - DECKING**  
**TURFING - PATIOS - BLOCK PAVING**

Contact Andy Broadley

Tel: 01304 827779

Mobile: 07779091427

1 Target Firs, Temple Ewell, Dover

**SPECIALISTS IN HORSE MENAGES**

# Temple Ewell Bike Club

For the fourth year running, the Club took on the Pilgrims Hospice Cycle Challenge! Rising early on May Bank Holiday Sunday to a beautiful sunny but cooler day they set off for Canterbury Hospice to begin the 48 mile return ride from there to Margate Hospice. Bob Potts kindly takes the bikes in his van with Steve Smith and David Gavin, with Chris Barnet and me following by car. It was particularly busy this year at the registration as 1200 riders had signed up (1470 on the day)! An excellent result for The Challenge organiser, (and Temple Ewell resident) Deborah Kellond.

Having collected our personal riding numbers we were asked if we could possibly be accompanied by a young Physiotherapy student, Lissie. Not only doubling our female membership Lissie also significantly reduced our average age (ok,,, 56 instead of 63!!!). Additionally, and by default, we had throughout the ride our own team Physio!!!!

The ride was wonderful. An excellent new route, very well marked, out through to Adisham, Ayelsham and onto Woodensborough and Sandwich. From there up through Minster to Manston and after 28 miles arrived for some much needed refreshment at the Margate Hospice. Excellent food and drinks, all sponsored, and a warm and friendly welcome.

After lazing on the grass in the sunshine off we went again to complete the next 20 miles! Out towards Acol, Preston, Stodmarsh before descending down into Canterbury past the Golf Club and along to Canterbury West Station and a warm welcome and medal(!). We averaged just over 12 miles an hour which was good for us but there was little to no wind resistance.

An excellent and beautiful ride through our lovely East Kent spring countryside. How blest we are to be fit and able to take part. Having raised approximately £250 between us we look forward to the 50 Mile Romney Marsh, Channel Rotary Ride on 13th July. (There is a 25 and 10 mile too so do sign up if interested. Go to Channel Rotary website)

Some news on our past members! We met three previous riders with Temple Ewell Bike Club at Margate. They have gone on to better and faster things and particularly Dave Buddle who, on 22nd May, is doing the Three Peaks Ride (Ben Nevis, Snowdon and Scafell Pike) which is over 400 miles and is approximately 100 miles per day! We do like to develop our cyclists!!

***Jenny Olpin***



Temple Ewell Bike Club Members (left to right)  
Bob Potts, Steve Smith, Jenny Olpin, Lissie the Physio,  
Chris Barnett and Dave Gavin



## Seasons Art Class

On May Bank Holiday Monday we had the pleasure of being invited by our Editor to an Art Show at the lovely Hawkinge Community Centre. The display was the result of the resident Art class's hard work and covered several modes of drawing and painting.

Particularly impressive was our Ed's pencil drawing of a rampant horse, however, her version of Picasso's 'Rooster' was vibrant and detailed. A study of a Blue Tit on Magnolia was notable and illustrated Ed's particular interest in the animal world. This was further demonstrated by two exceptional pieces depicting their family Shih tzu cross and German Pointer.

Whilst on holiday recently Ed couldn't resist taking her paints, pencils and paper. Instead of taking photographs she returned with some memorable water colours of both the views and the wildlife in the New Forest.

Our Ed had excelled as a beginner and I look forward to reviewing her next exhibition in a few months! Well done Jeanette!

**Jenny Olpin**



Holly

# **Kearsney Manor Nursing Home**

ALKHAM VALLEY ROAD  
KEARSNEY DOVER CT16 3EQ  
Tel: 01304 822 135

[www.kearsneymanor.co.uk](http://www.kearsneymanor.co.uk)

Matron - Mrs K. Wilczek

Owned by the Sisters of the Christian Retreat

We aim to provide a high standard of care for the elderly and  
convalescent patients

State Registered Nurses on duty at all times.



## **Cakes by Helen Campbell** **Bespoke cakes for all occasions**

1 Kearsney Abbey Villas, Alkham Road, Temple Ewell

**01304 824551 / 07917 466302**

[CakesbyHelenCampbell@hotmail.co.uk](mailto:CakesbyHelenCampbell@hotmail.co.uk)  
[www.facebook.com/CakesbyHelenCampbell](https://www.facebook.com/CakesbyHelenCampbell)



## **Gaynor A. Wooldridge**

**Registered Chiropodist/Podiatrist and Holistic Therapist**  
*The Undercroft Clinic, Temple Ewell*

Chiropody, Podiatry, Biopuncture/Prolotherapy and Facial/Skin Rejuvenation

**Telephone: 01304 820006 / 01304 214686**  
**[www.theundercroftclinic.co.uk](http://www.theundercroftclinic.co.uk)**

## Kearsney Abbey Tearoom

Alkham Road, Temple Ewell  
Tel: 01304 829046

### Open all year round for:-

All day Breakfast  
Home Cooked  
Lunches  
Afternoon Teas



Award winning  
Solley's Ice Cream  
on sale too!



### Electrical Contractor

All aspects of electrical work carried out.

Domestic and commercial  
Rewires, new builds, earthing upgrades

Additional sockets,  
replacement fuse boards

Free estimates  
(out of hours if required)

Emergency call outs

Call Mark on 07711690172 or 01304 841657  
[www.bridgemarkservices.co.uk](http://www.bridgemarkservices.co.uk)



Fully Insured  
Part P registered  
Over 20 years experience

**KINGS**  
**Fencing & Garden**  
**Maintenance**  
Phone for a FREE Quotation  
**0771 999 88 54**

## LORNA'S

### Barber Shop

2 High Street, Temple Ewell

**Tel: 07936 474241**

Opening Hours

**MONDAY CLOSED**

**WEDNESDAY 9am - 12.30pm**

**TUESDAY - FRIDAY 9am - 5pm**

**SATURDAY GENTS ONLY 9am - 3pm**

# www. millviewbuilders .co.uk

**Household Maintenance,  
Home Improvements  
& General Building Work**

- Registered Velux installer
- Registered Firestone installer
- Conservation & listed building

**Mob: 07966 003351**

**Tel: 01304 332949**

**info@millviewbuilders.co.uk**



find us on  
facebook



## D A Tree Surgeons

**Office Tel 01304 241328**

***Your Local Family Run Business - Est 1990***

***Quality Tree Surgery at an Affordable Price***

***Website: www.datreesurgeons.co.uk***

**Tree Felling, Forestry and Site Clearance  
Removal of Dangerous Trees  
Thinning and Shaping, Crown Reductions  
All aspects of Tree Surgery  
Domestic and Commercial Contrators  
Free Quotations and Advice**

**Seasoned Log Supplier - 10 net sacks £35.00**

**20 net sacks £65.00**

**Free Delivery**

**Full Arborist Insurance**

**Apsley House  
West Hougham  
Dover CT15 7AY**

**Email: Datreesurgeons@sky.com**



## **A Party Stopper**

### **(Taken from the Diary of an old Reflexologist)**

Now ... when I say old, I mean it is what I used to do, not the age thing .....

Imagine – you are at a party, just innocently standing there being as sociable as you possibly can be, chit-chatting about any subject or just putting the world to rights. Then you say what you do, then someone says “Why don’t you get a proper job?”

At that very moment, the room goes deathly quiet – an embarrassed hush one might say. What do you do? Do you either walk away abruptly or politely extract yourself?

Luckily, up to now, I’ve never experienced this nightmarish situation. I can, however, imagine a therapist in such a scenario. I can say that not thinking that we do a ‘proper job’ is still very much in people’s minds despite all the therapy fairs, ‘taster sessions’ and advertising that we carry out. Is it a taboo, or are there therapists out there abusing the system and ruining it for genuine, caring therapists be they Counsellors, Reflexologists, Masseurs, Hypno/Psychotherapists?

Do we come under the category of luxury or necessity? Do we overcharge or not give value for money?

How many folk out there have experienced a treatment of any description and not found it beneficial to their health, either physically or mentally? Do they then not consider it a proper job?

Do you know, though, I’m not sure ‘job’ is the right word. What are the dictionary definitions of job and vocation?

Either way, we must agree that everyone needs to feel valued or appreciated be they the butcher, the baker, the candlestick maker, housewife, housekeeper, estate agent .... now there’s another job being the butt of many a joke ...!

**Anne Cox**



I guess things have been pretty stressful at work lately -  
tomorrow is 'Bring your Therapist to Work Day'



## Letters to the Editor

We would like to hear from you. What do you want information on? Need help with something? Want to comment on a local issue? This is the place to do it! Send to the Editor - details on page 3

Thank you to everyone who sent in articles and photos this month.

This is YOUR Newsletter and we are always pleased to receive contributions.

Email me at  
tenews@uwclub.net

*Editor*

### Clubs etc:

**Scrabble Club** at Dover Library  
Wednesdays at 5.30-7.30pm and  
Fridays at 2-3.30pm.

**River Voices** meet at River Methodist  
Church 2-3.30pm on Thursdays -  
singing for fun and health. New term  
starts 1st May.

If anyone would like their club or  
group listed here in future issues,  
please let us know - contact details  
for the editor are on page 3.

## Book Review

### **Legacy of Alahdorn ( D E Kaine )**

D B Kaine is a local lass. Her book is a 'rites of passage space western'. Young Brogan, a timid young girl eventually turns into a confident warrior teenager.

Instead of a horse or space ship, dragons are the mode of travel with a good gold dragon, Darwin, taking Brogan to fight against the evil dragon Kraven who is carrying the Jewel. The brave pair enroll an army of various skilled creatures.

As a Librarian I forced myself to read Harry Potter and The Lord of the Rings, but prefer the universal William Brown. I have lectured on science fiction and if you are into fantasy then you will find Legacy of Alahdorn an enjoyable exciting read. The many print errors are easily corrected and understanding the meaning of the cover picture is a challenge. This illustration should be an incentive alone to pick up this book. (D B Kaine if on Facebook).



**SSG Hale**

**Legacy Of Alahdorn, written by Deborah Fletcher of Temple Ewell under the pen name DB Kaine, costs £14.95 and can be ordered by e-mailing [dlmc-neill@hotmail.com](mailto:dlmc-neill@hotmail.com)**



ELECTRICAL SERVICES



A local business catering for all your household electrical requirements including;

- ✓ Circuit repairs & Re-wires
- ✓ Fuse Board Replacements
- ✓ Outside Power & Lighting
- ✓ Fire & Security Alarms

Work fully guaranteed with additional protection provided to Homeowners under the NICEIC's warranty scheme for extra peace of mind.

Call us today to arrange a free estimate and pre-work survey.

**Tel: 01304 823028 / 07984 453326**

**info@mwlelectrical.co.uk**

Quality Service

Quality Workmanship

Quality Aftercare



ELECTRICAL SERVICES



## KITCHEN DESIGN AND INSTALLATION

Working with you to create a space that compliments your home, lifestyle and budget.

Quality and flexibility are central to our approach and we provide a number of options and benefits;

- ✓ Installation Only or Full Design, Supply & Installation Service
- ✓ Comprehensive Service Including Electrics, Plumbing & Appliance Installation
- ✓ Optional Decoration & Tiling Service
- ✓ Outstanding Value For Money

Call us today to arrange a free, no obligation survey and quotation.

**Tel: 01304 823028 / 07984 453326**

**info@mwlelectrical.co.uk**

Quality Service

Quality Workmanship

Quality Aftercare

# Useful Telephone Numbers

Lydden Surgery	832160
NHS Out of hours medical service	111
Dover Health Centre	865500
Abbey Practice	821182
Buckland Hospital	201624
Canterbury Hospital	01227 766877
William Harvey Hospital	01233 633331
Queen Elizabeth the Queen Mother Hospital	01843 225544
Dover District Council	821199
KCC Highways to report faults with roads/streetlights etc	08458 247800
Citizens Advice Bureau	0844 8487 978
Dover Library	204241
Dover Leisure Centre	201145
Stagecoach Dover	08456 00 22 99
Tourist Information	205108
Late Night Chemist Tesco Whitfield (open till 8pm)	867547
PCSO May	07772 226209
Dover Community Safety Unit	872220
Police Fire Ambulance - Emergencies	999
Police - to report a suspicious event	101
Police - to report a crime where the offenders have left	101
Social Services	0845 8247 100
Crimestoppers	0800 5551111
Gas Emergency	0800 111999
Electricity Emergency and Power Failure	0800 783 8866
Water Supply Emergency	0845 888 5 888
Waste Water Emergency	0845 278 0845
Childline	0800 1111
The Samaritans	0845 7909090
Post Office Customer Services	0845 7740 740

The Temple Ewell Newsletter is published monthly in the interest of greater unity within the community. It is distributed free of charge. Editorially it aims to be free from political, sectarian and institutional bias and seeking neither to be divisive nor controversial, it does not support or oppose any cause. The appearance of an advertisement in this Newsletter does not mean that we endorse the advertiser's goods or services. While we will not knowingly run an advert that is untrue, The Newsletter is not responsible for the accuracy of any advertising material or the usefulness of an advertised product or service.