

# tenews.co.uk

Temple Ewell Newsletter



November 2012

## Temple Ewell Organisations

Parish Council Chairman	Mr C Smithen	332139
Clerk to the Parish Council	Mrs J Coulson-Wright	820273
District Councillor	Geoffrey Lymer 07960	490929
Police Community Support Officer	Gretel Stevens 07772	226209
Temple Ewell School	Mrs Jo Hygate	822665
Friends of Temple Ewell School	Mrs P Mousley	825256
Sunday Club	Mrs J Miles	824280
Friday Club	Mrs J Fowler	822792
Art Workshop	Antionette Tourret	826292
DDWF	Mrs J Fowler	822792
Age Concern	Mrs K Green	207268
Brownies	Mrs A Newington	827138
Community Coffee Mornings	Mrs J Miles	824280
WI	Jan Luckhurst	331051
Produce Association	Mrs B Jaconelli	242466
Temple Ewell Players	Mr M Brodie	824400
Men's Club	Mr A Ladbroke	824948
Village Hall Committee	Alyson Grayson	TBC
Village Hall Bookings/Enquiries	Mr P Austen	820615
Youth Club	Marilyn Holness	448140
Tiddlers	Amanda Lomas 07506	811851

### St. Peter and St. Paul Temple Ewell

Rev Fr Paul Christian The Rectory Green Lane Temple Ewell 822865  
 Church Wardens - Mr P Austen 820615 Mrs E Waller 824709  
 PCC Secretary - Mrs C Roberts 822850  
 PCC Treasurer - Mr D Waller 824709  
 Choir Master - R Christian 826320

### Baptist Church

Rev Ewart Graham on 375823 or Pat Clipsham on 827341

### Temple Ewell Newsletter Editorial Committee

<b>Chairman</b>	Jeanette Potts	826386
<b>Editor</b>	Kathryn Prescott	821874
<b>Web Editor</b>	Jeanette Potts	826386
<b>Secretary</b>	Jacqui Axford	
<b>Treasurer</b>	Linda Ognibeni	824044
<b>Distribution</b>	Jenny Miles	824280
<b>Advertising Co-ordinator</b>	Linda Ognibeni	824044
	Jeanette Potts	826386
<b>Members</b>	Rachel White, Nienke Thomas, Mike Brodie, Kathryn Prescott, Cindy Tuson	

Hi Everyone,

I'm a little sad that this edition will be my last as editor, but many of you who have been following my editorials lately will realise that the size of our family now pretty much limits the amount of time I have, and I'd hate for this to compromise the quality of the Newsletter in any way.

This does offer a rare opportunity for one of you to have a go at editing (I've been editor since 2007 so this chance may not come about again for a few years!). It really is enjoyable, and you'll always know what's going on in the village!

I'd like to thank the Newsletter committee members past and present for the unwavering support that I have received and also for their dedication to the production of the Newsletter and TE News. I would also like to thank our many distributors, our unsung heroes who deliver the Newsletter to all houses in all weathers and seasons.

This is starting to sound a bit like a 'gong' acceptance speech here, so I'd best finish before I get all emotional!

Kathryn.

**We welcome all contributions to the content of the Newsletter, but please remember that the deadline date is 8pm on the 15th of the month  
See next page for where to send December articles.**

**NOTE: You should be aware that articles are also published on the website [tenews.co.uk](http://tenews.co.uk) - please inform us if you want any part of your article withheld from that particular medium**

**A copy of every Newsletter is posted on the website, including the village diary. Make sure you log on to [www.tenews.co.uk](http://www.tenews.co.uk)**

**tenews.co.uk**  
Temple Ewell Newsletter



## DECEMBER NEWSLETTER ARTICLES

Please email to [tenews@uwclub.net](mailto:tenews@uwclub.net) or send to  
Jeanette Potts at Edenvale 1B Byllan Rd River CT17 0QL  
01304 826386

*Please remember there is no January issue*



## Parish Church of St Peter and St Paul

**November Services - to which we warmly  
welcome you. Our Sunday Club meets every Sunday during term time at  
10.30am**

- |             |   |
|-------------|---|
| Friday 2nd  | At St Mary's, Lydden<br>All Souls' Requiem Mass 6.30pm  |
| 3rd & 4th   | Parish Pilgrimage to Walsingham   |
| Sunday 4th  | All Saints' Sunday<br>Joint Parish Eucharist at Temple Ewell 10.30am<br>With Fr. Patrick<br><br>No Evening Prayer                                   |
| Sunday 11th | Remembrance Sunday<br>Sung Matins & Act of Remembrance 10.30am<br>Holy Eucharist (Said) Intention: The Peace of the World<br>6pm In the Lady Chapel |
| Sunday 18th | Parish Eucharist 10.30am<br>Evensong & Diocesan Farewell to Archbishop Rowan<br>Canterbury Cathedral 3.15pm   |
| Sunday 25th | Christ the Universal King<br>Parish Eucharist 10.30am<br>Holy Baptism of Noah & Nieve Innses 5pm (Followed by<br>Evening Prayer)                    |

**For the times of the Daily Offices and midweek services, please refer to the  
Church Notice Board.**

# Parish Church of St Peter and St Paul

St. Maximilian Kolbe was a Polish Franciscan priest who died in the Auschwitz concentration camp and both his life and death profoundly influenced many people. Fr. Kolbe was firstly imprisoned in February 1941 and was singled out, as he always seemed to be, for ill-treatment. Prior to his imprisonment, Fr. Kolbe had publically condemned the evil of the invading German army and had organised a shelter for 3,000 Polish refugees, among them 2,000 Jews. In prison, dressed in his Franciscan habit girdled with a rosary, immediately upon seeing him an SS guard asked him if he believed in Christ. When he replied 'I do' the guard struck him. The same guard repeated over and again the same question, and upon always receiving the same answer continued to beat Fr. Kolbe mercilessly. After this his habit was taken away and substituted for a prisoner's garment and by May of the same year he was deported to Auschwitz, branded and, in spite of having only one lung, sent to hard labour.

Though singled out for harsh treatment once more, Fr. Kolbe never stopped talking to others about the love of God and there are numerous, memorable accounts of how that love shone through the words and actions of this frail and tortured servant of Christ. It was through that same love that Fr. Kolbe courageously took the place of one of ten men who, as a reprisal for one prisoner who was thought to have escaped (he had in fact drowned in a latrine) were sentenced to be starved to death in an underground bunker. In the two weeks which followed, never did Fr. Kolbe cease to help and assure his fellow victims of God's unconquerable love for them, in fact it was believed to be the principal reason why he had taken the place of a man who had pleaded for his life.

Whenever the guards peered into the darkened bunker, Fr. Kolbe was found standing in the centre of the other men, leading them in prayer and song and seeking the help of the Lord's Holy Mother Mary who, he said 'always gave him strength to cope'. This frail man was among the last to die, an injection of carbolic being used to finish him. As he died, an eye-witness recorded that his face was calm and radiant.

This month of Remembrance, confronted by the tragedy of little April Jones, as we remember our departed loved ones, as we stand in silence before the colossal sacrifice of war, and as we simply try to cling to the unconquerable love of God, from within the great Communion of Saints, 'St. Maximilian Kolbe pray for us'.

**Fr. Paul**

## **Gift Day**

*The total, as I write, thus far is in excess of £1,300 and rising!*

*Thank you so much for such a generous response in helping us maintain the fabric of our ancient Church.*

## ***Ride & Stride for Kent Churches***

Thank you to all who sponsored our walkers and riders who took part in the above event.

We raised £266, half of which will help with the upkeep of our church in Temple Ewell.

***Betty Pilcher (Local Organiser).***



## **Sunday Club & Bubbles**

We are delighted to have all our children in regular attendance. Thank you to everyone who came to our Beetle and Bingo tea - it was great fun.

Our boxes for Operation Christmas Child are coming on well and lots of people are joining us for tea to finalise them. We will be able to let you know how many boxes we are able to send in next month's newsletter.

St. Luke's Day, remembering our carers, nurses and doctors, was marked by many uniforms. There was also a risqué poem about the duties of a nurse other than wiping brows!

Donations this term have been used to pay for a parcel of knitted squares to be sent to Africa and for food for a month for a family in Burma.

## **Community Coffee Mornings**

We are so many in number now that our table gets bigger and bigger! The amount of information shared in one hour is amazing - no gossip allowed!

Due to our generous attendees we have sent £50 to help a group of small children attend a Judo competition in London. Transport is so expensive in these times. We have also paid to send a parcel of squares to Africa, some of these have been knitted by our members.

We have arranged our first Christmas outing to the Fox for lunch on 13th December.

Come and join us - any time. We will be meeting in November on the 8th and 22nd (details of times can be found on page 9).



# D. J. Plumbing Services

ALL ASPECTS OF PLUMBING  
WORK UNDERTAKEN

- Ball valves to Bathrooms
- Taps to Tanks
- City & Guilds Qualified
- All Work Guaranteed
- All Jobs Covered  
Big or Small
- Free Quotes
- No Call Out Charge
- Friendly & Reliable



Call Dave  
**01304 369961**  
**07971 421766**

Email: [djplumbing123@Googlemail.com](mailto:djplumbing123@Googlemail.com)  
Office: 29 Grantham Avenue, Deal

*To advertise  
your business or service in this  
space please contact us at  
[tenews@uwclub.net](mailto:tenews@uwclub.net)*

**WORRIED ABOUT HOUSEHOLD BILLS?  
SAVE MONEY NOW - JOIN THE CLUB**

The UK's cheapest Home Phone  
The UK's cheapest Broadband  
The UK's cheapest Mobile tariffs  
The UK's cheapest Standard Gas & Electricity



**PHONE: 01304 826386**

[www.utilitywarehouse.org.uk/B96704](http://www.utilitywarehouse.org.uk/B96704)



**TREE SURGERY  
GARDEN MAINTENANCE**

**HEDGES AND  
SITE CLEARANCE**

N.P.T.C. Registered  
Fully Insured  
Free Quotes

**01304 241400**  
**07789 160092**

## **Gaynor A. Wooldridge**

**Registered Chiropodist/Podiatrist and Holistic Therapist**  
*The Undercroft Clinic, Temple Ewell*

Chiropody, Podiatry, Biopuncture/Prolotherapy and Facial/Skin Rejuvenation

**Telephone: 01304 820006 / 01304 214686**  
**[www.theundercroftclinic.co.uk](http://www.theundercroftclinic.co.uk)**



# PET PALS



Pet caring service.

Contact Ruth Burvill on (01304) 823790

<b>Pets cared for in your own home</b>	<b>Dog Walking</b>	<b>Rabbit and guinea pig boarding</b>
--	------------------------	---



**T. PETTMAN**

**Clockmaker**

**Horology Repairs**

**Specialist in Antique Clock  
& Barometer Restoration**

**01843 825050**

**mobile 07860 498963**

**Susan**



**King**<sup>ACA</sup>

Chartered Accountant

**Tel/Fax: 01304 820753**

**Mobile: 07809 372391**

**Email: [sk.aca@ntlworld.com](mailto:sk.aca@ntlworld.com)**

115 London Road, Temple Ewell, Dover, Kent CT16 3BY

For all your accounting needs:

Business Start Up, Sole  
Traders, Partnerships and  
Companies, Bookkeeping,  
VAT and Payroll, Personal  
Taxation.



**Guitar Tuition**

**Registered Guitar Tutor**

**Enhanced CRB Check**

**Phone Steve 07792 349022**

**Harbour**  
Print & Signs

auto graphics • signs • printing

f: 01304 208732

[www.harbourprint.com](http://www.harbourprint.com)





# PCSO GRETTEL STEVENS

(07772 226209)

I'll be holding a surgery at the coffee morning on 22nd November from 10:30 - 11:30 at the Village Hall.

I can also be contacted on 077722 26209 for any issues that you'd like to discuss with me. **Gretel.**



## COMMUNITY COFFEE MORNINGS



The dates for forthcoming Coffee Mornings will be:

**8th and 22nd November**

Come and join us at the Village Hall between 10.00am and 11.30am!

## BAY GAS SERVICES

**Gas Heating Engineers**

**Ex- British Gas - 30 yrs experience**

Boilers, Gas Appliances and Plumbing

Full Installation, Servicing, Repairs

**01304 852 852** (direct to mobile)



## LYDDEN LIFTS

Stairlift Enquiries:-

Mr J.V. Glass

**Tel: 01304 825534**

Mob: 07845 299408

Email: [lyddenlifts@hotmail.co.uk](mailto:lyddenlifts@hotmail.co.uk)



Hillview, 70 Canterbury Rd, Lydden, Dover, Kent. CT15 7ES

# ELY

## DRIVING TUITION MALCOLM ELY

[www.elydrivingtuition.com](http://www.elydrivingtuition.com)  
07941 251718 / 01304  
330453

19 years experience in Driver Training  
Over 500,000 miles of training  
Top Grade Instructor  
Above Average Pass Rate

Theory - Practical - Pass Plus  
Motoring - Refresher Lessons



## Electrical Contractor

All aspects of electrical work carried out.

Domestic and commercial  
Rewires, new builds, earthing upgrades

Additional sockets,  
replacement fuse boards

Free estimates  
(out of hours if required)

Emergency call outs

Call Mark on 07711690172 or 01304 841657  
[www.bridgemarkservices.co.uk](http://www.bridgemarkservices.co.uk)



Fully Insured  
Part P registered  
Over 20 years experience

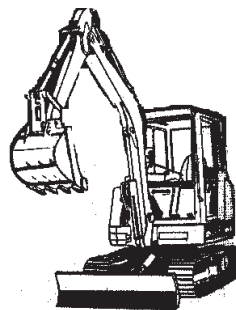

## T.R.M. GROUNDWORKS

&

## PENNOCK PLANT

DRIVES LANDSCAPING FENCING  
AND

ALL GENERAL GROUNDWORKS  
TELEPHONE

01304 830584 OR 01304 830876

YOUR LOCAL INDEPENDENT FAMILY OWNED FUNERAL SERVICE

## SULLIVAN & SON

- \* Recommended by the Good Funeral Guide
- \* Recommended by the Natural Death Centre
- \* Funeral Contractor to Dover District Council

*Instant estimate available here:*

[www.sullivanandson.co.uk](http://www.sullivanandson.co.uk)

24 HOUR PERSONAL SERVICE:-

**01304 201322**

12 Beaconsfield Road, Dover, CT162LL



Golden Leaves  
Funeral Plans

## Computer Problems?

*Does your computer run slower than the day you bought it?*

- ✓ Advice
- ✓ Upgrades
- ✓ Repairs
- ✓ Internet
- ✓ Virus cleanup

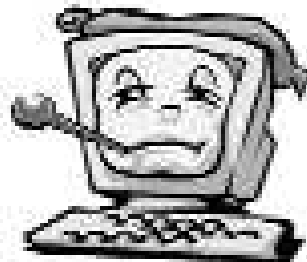

- ✓ Home tuition
- ✓ Web design
- ✓ Networks
- ✓ Setup
- ✓ Firewalls

### DJ Computer Services

**In your home at a time convenient to you**

Telephone 01304-331083

Mobile 077898-23602

e-mail [denis@djonesweb.co.uk](mailto:denis@djonesweb.co.uk)

## ROGER O'NEILL

*Approved Firestone Fitter*



**RubberCover<sup>TM</sup>**

Rubber material for all types of flat roof  
including garden sheds. Lightweight & flexible.

Minimal or no maintenance.

20 year material warranty.

**Home: 01304 830465**

**Mobile: 07785 987614**

*Qualified Carpenter &  
General Property  
Maintenance work also  
undertaken*



# R.C. McDONALD GENERAL BUILDERS



*Your local Builder with over fifty years experience*

**Extensions, Renovations, Alterations and General Maintenance,  
Roofing, Painting & Decorating**

**Tel: 01304 821139 or Mobile 07885 175683 for FREE Estimate**



Mrs C Davies MA Ed NPQH  
Head Teacher  
Tel/Fax :- 01304 822887  
[www.lydden.kent.sch.uk](http://www.lydden.kent.sch.uk)

LYDDEN PRIMARY SCHOOL  
STONEHALL, LYDDEN DOVER,  
KENT  
CT15 7LA

Email: [headteacher@lydden.kent.sch.uk](mailto:headteacher@lydden.kent.sch.uk)

**Are you looking for a good school?  
Phone to arrange a visit to Lydden Primary School.**

We offer a small rural school with a good team of professionals and well behaved children. Children are good at caring for each other, learning is fun and each child is developed as an individual. We aim to equip children with essential skills that they can apply throughout their life.

OFSTED 2011 confirmed our ability to differentiate learning well for both age and ability. 'Pupils continue to make good progress through the school so that their attainment by the time they move to secondary school is generally above average'.

'There is a very positive engagement with parents and carers, with many commenting specifically on how well their child settled and is progressing'.

We have 'Share a class' sessions six times a year, where parents are invited in to learn alongside their children.



# Temple Ewell Baptist Church

(Part of the Baptist Family in Dover)

## PERSONAL ASSESSMENTS

These are the school reports of some well known people.

1. "It has been a disastrous half. His work is far from satisfactory. His prepared stuff has been badly learnt. His other work has been equally bad. I believe he has ideas about becoming a scientist; on his present showing this is ridiculous."
2. "She must learn to speak politely when her requests are refused."
3. "He must devote less of his time to sport if he wants to succeed."
4. "He tends to set himself very low targets which he fails to achieve."
5. "He will never amount to anything."
6. "Hopeless. Rather a clown in class. He is just wasting other pupils time, certainly on the road to failure."
7. "Moral conduct very satisfactory; diligence irregular. Religious instruction ; adequate. Freehand drawing ; good. Gymnastics; excellent."

Can you match the assessments to their owners?

John Lennon, Joanna Lumley, Adolph Hitler, Peter Ustinov, Prof. Sir John Gurdon (Nobel prize winner for medicine), Gary Lineker, Albert Einstein.

God's assessment of us?

- (A) "You are weighed in the balance and found wanting" - King Belshazzar.
- (B) "A man after God's own heart." - David
- (C) "A perverse and foolish nation" - The Israelites
- (D) "Those who are neither hot nor cold" - Church at Laodicea
- (E) "He is blameless and upright, a man who fears God and shuns evil." - Job

### ***Our activities continue as usual:***

Sunday Family Service: 10.30am  
Sunday Evening Prayer and Video: 5.30pm  
Monday Keep Fit: 7.30pm  
Wednesday Bible Study and Prayer: 7.30pm  
Friday Kids Club: 3.30 - 5.00pm

***We are here to serve you and if there is anything you wish to ask do not hesitate to contact Pat on 827341, Jack on 825150 or our minister Ewart Graham on 375823.***

*(School report owners - 6,2,7,4,1,3,5.)*



**01304 826386**

**info@rpotts.co.uk**

**www.rpotts.co.uk**

**Home Improvements and Repairs  
Reliable Service  
Quality Work**

**NOW NO VAT!**

Edenvale 1b Byllan Road  
River, Dover  
CT17 0QL

**Service & Repair**

**Clutches**

**Brakes**

**Exhausts**

**Tyres**

**Welding**

**Friendly Personal Service**



**Lydden garage**

**Tel: 01304 830214**

166 Canterbury Road  
Lydden, Dover, Kent CT15 7EX



**C D WOODWARD** A.I.P.

**PLUMBING & HEATING ENGINEER**

Repairs, Maintenance, Installation & Gas Servicing

100 Canterbury Road, Lydden, Dover, Kent. CT15 7ET



Home/fax: 01304 831345

Mobile: 07850 579303



registered  
plumber



**J.T. SIMONS**  
**ELECTRICAL SERVICES**

**Domestic & Commercial**  
**All Electrical Work Guaranteed**

**NICEIC APPROVED CONTRACTOR & REGISTERED DOMESTIC INSTALLER**

**We offer a professional, friendly service.  
Call for a free quotation with no obligation.**

**Tel: 01304 827157 Mobile: 07866 892770**



# Temple Ewell Church of England Primary School Progress Report

We are celebrating an achievement of 94% level 4+ SATS results and top Foundation results in the Dover district. This is due to continued focus by our leadership team and some very hard work by staff, who I would like to publicly acknowledge. Some teachers and teaching assistants go well beyond the call of duty to deliver a good education for the children. On behalf of the Governing Body, I thank them all.

Well done to all last year's Year 6 pupils who also worked hard to achieve their very best. We wish them every success at their respective secondary schools. It was very encouraging to see all the progress the children are making at all levels at Temple Ewell, when the final data came out at the end of last term. The Governing Body continues to monitor progress and attainment very carefully.

The move towards becoming an Academy is slow but sure. At the moment, May 2013 is the proposed changeover date, although we are already joining forces with Kingsdown and Ringwould in many ways that will benefit teaching and learning. Personally, I am now excited by the freedoms and opportunities. We will have to develop a really fantastic school that will make a great contribution to the Dover area. The Governing Body is looking forward to a more settled academic year ahead, when we will work together: parents, children, staff and governors, continuing our journey to provide excellence in the classroom.

Church of England schools are about so much more than academic learning. These schools bind groups of people and locate them with a solid, nurturing community based framework. We welcome Mrs Jo Hygate to our school as Executive Head Teacher and to the wider community of Temple Ewell, and hope her time with us will prove to be a great inspiration. Mrs Hygate brings many years of experience as an outstanding leader. We share her with Kingsdown and Ringwould school, with whom we are collaborating and who will support us, along with the Diocese of Canterbury, as we form our new Academy.

***Pamela Mousley***  
***Chair of Governors***

## Newsletter Distribution

We still require a volunteer to deliver the newsletter in the higher part of Templeside and Green Lane. Due to the terrain and number of steps this delivery round calls for someone fit with strong knees!

Please ring Jenny Miles on 824280 if you can help.



# Temple Ewell Parish Council

STOP PRESS .....

## **PARISH COUNCIL PLANS SET TO DOUBLE COUNCIL TAX BILLS**

Well, no, not really – but I did want to grab your attention!

The Parish Council has twelve seats and currently we have six vacancies. Does this matter? Not so long as we are achieving for the Parish everything that the residents require and you don't want to have a direct voice in how your Council Tax is spent. If, on the other hand, you feel that you could contribute to our discussions and would like to have a direct input on future plans for our village, then why not come and join us?

Parish Councillors need to be registered voters and to live in the Parish or within three miles of the boundary. We meet monthly, except in August and December, and our meetings are fairly informal within the boundaries imposed by the Law. You will be assured of a warm welcome and friendly guidance on what, as a Parish Councillor, you can and can't do.

If you are interested to find out more about how you can serve our community, then please contact me or the Clerk, Mrs Jane Coulson-Wright.

*Colin Smithen*  
Chairman

***Parishioners are encouraged to report any incidents within the village to PCSO Stevens on 0777 222 6209 or to go to the PCSO's monthly surgery. For immediate help contact Dover Police on 01304 240055 or dial 999.***

***The agenda and minutes are displayed on the Parish Council notice board by the village shop, Southdown Stores and on the Parish Council Web-site. Contact details for councillors are on the website [www.templeewellpc.kentparishes.gov.co.uk](http://www.templeewellpc.kentparishes.gov.co.uk)***

***The full Parish Council meets on the last Tuesday of the month (excluding August & December) at 7.15pm at the Temple Ewell Baptist Church Hall on the corner of the High Street and London Road.***

***Parishioners are most welcome to attend and contribute to meetings.***

***Mrs. Jane Coulson-Wright, Temple Ewell Parish Council, 5 Dour Side, River, Dover, CT17 0UX***

living  
lively

For more information please  
Contact us on 01233 750585  
Email: [celia@livinglively.org.uk](mailto:celia@livinglively.org.uk)

[www.livinglively.org.uk](http://www.livinglively.org.uk)

No  
previous experi-  
ence needed, you do  
not need to be able to read  
music and there are no  
auditions.  
Come along, join in the fun of  
singing and discover that  
you can sing better than  
you ever imagined

## River Voices

River Methodist Church  
Lewsisham Road  
Thursday Afternoons  
2.00 until 3.30pm

### **TEMPLE EWELL CHURCH OF ENGLAND PRIMARY SCHOOL**

3/4 Brookside, Temple Ewell, Dover, Kent CT16 3DT  
Executive Head Teacher: Mrs Jo Hygate  
tel: 01304 822665

#### **THINKING ABOUT A NEW SCHOOL FOR YOUR CHILD?**

We are celebrating an achievement of 94% level 4+ SATS results and top Foundation results in the Dover district. HOWEVER - we are about so much more than academic learning.

As a Church School, we recognise the great worth of every member of the School Community, and care for each other accordingly. We promote a curriculum to develop the growth of the whole person, and focus on how much expectation someone has of themselves, rather than settling for how many facts does a child know. We are collaborating with Kingsdown and Ringwold school and like them, put great value on thinking skills and on own initiative.

If self confidence and personal values for your child are important to you, please come and see this lovely school for yourself.



## TEMPLE EWELL VILLAGE HALL

*for all your functions*

To hire the hall  
call Peter Austen  
on 01304 820615

# N. J. Creed

**Plumbing & Heating Engineer**

10 Chance Meadow  
Guston, Dover, CT15 5EP

**Tel: 01304 205679 Mobile: 07855771095**

Gas servicing - Boiler Maintenance - Plumbing - Central Heating Installations - LPG



Reg. 203876

## The Mangle Laundrette

21 Worthington Street, Dover Kent CT17 9AU  
[www.doverlaundrette.co.uk](http://www.doverlaundrette.co.uk)

For all your washing needs  
All large items including duvets, blankets etc.

Ironing

**PICK UP & DELIVERY SERVICE**

(Normally same day)

Call now on

**01304 241235**

**07855385618**

# Our Advertisers

**It costs getting on for £4,000 to produce this Newsletter ten times a year and distribute it free to everyone in Temple Ewell,** which is quite a sum for the committee to commit to finding every year.

The bulk of this is raised by advertising revenue and the reason advertisers are prepared to use us is because these adverts produce customers. Generally people like to use local trades people, whose names they are familiar with and who they feel they can trust.

So, this can be a win-win situation. But sadly, with the current economic climate, many businesses are tightening their belts to survive and sometimes that means cutting back on advertising – especially if they are not seeing a return on their investment.

**This is where YOU come in – please, wherever possible, use the services of our advertisers.** You will not only be helping a local business to keep going, but you'll be helping the Newsletter, as if a business is benefitting from advertising with us they will continue to do so.

Most advertisers accepted our recent offer of having a presence on the [tenews.co.uk](http://tenews.co.uk) website and we would like to thank them all for their confidence in us. These ads have links to the businesses' own websites or email addresses, so visitors to [tenews.co.uk](http://tenews.co.uk) are easily able to access them all in one place.

**Have you visited [www.tenews.co.uk](http://www.tenews.co.uk) yet?  
For all your local news and services**



# Village Diary 2012

## November

- Tue 6 **Parish Council Finance Committee Meeting** (Budget Setting)  
7.15pm at the Baptist Chapel Hall
- Thur 8 **Community Coffee Morning** 10.00am at the Village Hall
- Sat 10 **Vintage Model Train Exhibition** 10.30am at the Village Hall
- Sat 17 **Church of St Peter & St Paul Bazaar** 2.00pm at the Village Hall
- Thur 22 **Community Coffee Morning** 10.00am at the Village Hall
- Thur 22 **PCSO Gretel Stevens' Surgery** 10.00am - 11.30am at the  
Village Hall
- Tue 27 **Temple Ewell Parish Council Meeting** 7.15pm at the Baptist  
Church Hall

*Details for 2013 events can be found at [www.tenews.co.uk](http://www.tenews.co.uk)*

## Church Christmas Bazaar



**Saturday 17th November**

**2.00pm**

**at the Village Hall**



Lots of Stalls and Grand Draw

Contributions welcome for the cake stall, tombola,  
children's toys and accesories to wear.  
Candles of any shape and size and any other  
Christmas goods would be very welcome.



## **Parking in DODS Mill Car Park.**

In order to relieve parking problems in our car park it is our intention to publish in the Newsletter each month details of when we will be using it. Villagers are welcome to use the car park at any other time, but it would be appreciated if it is kept clear on the dates and times specified:

Mondays and Wednesdays 7.00pm to 10.00pm

Saturday 3rd Nov 8.00am - 2.00pm scenery shifting

Thursday 8th, Tuesday 13th, Thursday 22nd, Friday 23rd 7.00pm to 10.00pm.

**Please note that you may be asked to move your vehicle at other times where the Mill has been booked after the Newsletter print deadline.**

## **OPPORTUNITY TO TAKE ON THE ROLE OF NEWSLETTER EDITOR**

Our long time Editor Kathryn has decided to take a long earned rest from her role as Editor for TE NEWS. Her hard work, interesting editorials, commitment and dedication to the Newsletter have been greatly appreciated throughout the Parish, and especially by the Newsletter Committee. This will, of course, mean that we need to recruit a new Editor and the Team are very keen to embrace any new thinking, skills and enthusiasm that any of you, or anyone you know, may be willing to bring to this very interesting and respected post. You may be of any age, have good access to IT equipment and be skilled accordingly; you will have good personal skills, have approximately 15 hours per month to spare, and enjoy being part of a team whilst having good judgement and decision making ability.....does this sound like you??

There is also plenty of support from the Newsletter Team.

Please email us on [tenews@uwclub.net](mailto:tenews@uwclub.net) should you be interested in applying or wish to discuss further. It is hoped that we can recruit by January for this post which is voluntary with a small honorarium.

We look forward to hearing from you!

# MODE

## Hair & Beauty

Cox Hill Sheperdswell  
01304 832272

Open Monday - Saturday  
(Late night Thursday)

- Monday is senior citizen day
- Tuesdays 20% off colours and beauty treatments
- Student discount available
- Find us on Facebook and make an appointment online!

*'Bringing the spa to the countryside'*

## B HOLMAN

CARPENTRY & PROPERTY MAINTENANCE SERVICES  
LOCAL CARPENTER WITH 30 YEARS EXPERIENCE

Telephone: 01304 820969

Mobile: 07783 720349

- Kitchens
  - Doors/Windows, Wood & PVC
  - Laminate & Real Wood Floors
  - 1st & 2nd fix
  - Fascias/Soffits/Guttering
  - Fencing & Decking
- Also: Plastering, Painting & Decorating

Reliable Tradesman

## CLEVERLEY & SPENCER

*Monumental Masons  
Est 1869*

Member of  
NAMM, NAMLC, SAIF(ass)  
BRAMM and RQMF registered

**CONTACT US FOR  
FRIENDLY, HELPFUL ADVICE**

All types of memorials supplied  
and cleaned throughout Kent,  
East Sussex and London

CONTACT:  
5 Frith Road, Dover  
01304 206379  
[www.clevspen.co.uk](http://www.clevspen.co.uk)

## LET OUR FAMILY HELP YOUR FAMILY



Home Visits  
Private Chapel of Rest  
24 Hour Personal Service  
Pre-payment Plans

## W. J. FARRIER & SON LTD

Family Funeral Directors Established 1948

161 London Road, Dover. 01304 201665  
37 Bouverie Road West, Folkestone 01303 245500

# VILLAGE FOLK

If you regularly enjoy the plays and pantomimes performed by the Temple Ewell Players or Dover Operatic and Dramatic Society, or indeed have been arrested by UK Border Force.....(!), the name of this month's featured resident will be well known to you.

**Mike Brodie** has lived in South-East Kent on and off since 1974, when he was originally stationed in Deal as a member of the Royal Marines Band. Having been keenly interested in music throughout his school days in Yorkshire, he joined the Marines in 1974, where his talent for playing the violin was nurtured alongside being taught to play the clarinet from scratch and subsequently the saxophone.

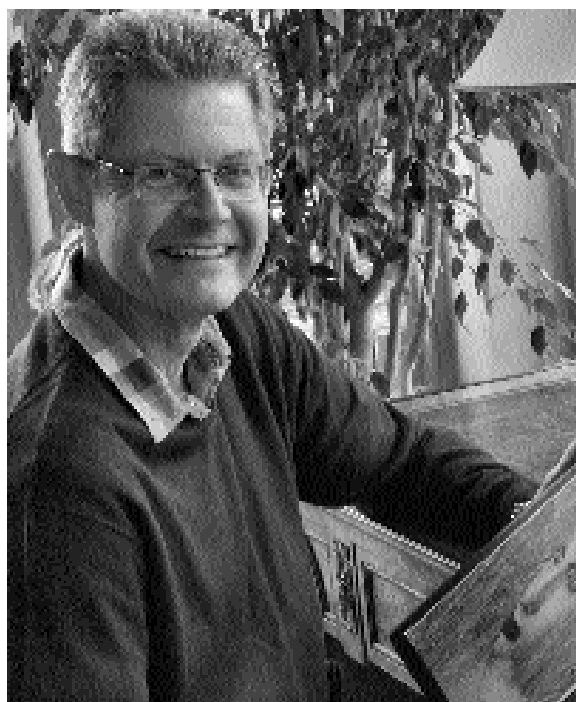

Mike was born in Scarborough, in his great grandmother's cottage in 1958. His father, who was a Technical College lecturer, moved to several locations in County Durham before finally settling in the city of York when Mike was around 9 years old. Having attended primary and grammar school there, Mike understandably considers York his original home town. This is where he developed his love of music and can still recall his parents failed attempts to disguise their grimace when he announced he was going to learn to play the violin. Such happy days and nights of practising...

## Career

When his younger brother was considering joining the Armed Forces, Mike happened to see one of the Army Careers office leaflets about the Royal Marines and and liking what he saw left home aged 16 for Deal where the School of Music was then based.

After training in Deal he 'signed on' for a 9 year stint, and was immediately sent to Portsmouth where most of the Navy of the time gathered offshore for the Queen to 'Review the Fleet' (essentially a 'march-past' by the ships) as part of her Silver Jubilee celebrations.

In the same year Mike also visited Iran for the Shah of Iran's Silver Jubilee celebrations and spent Christmas in Glasgow fighting fires during the Firemans' strike!

He then served at various locations before joining one of the two remaining Royal Marine Band's ship based units (the other being on the Royal Yacht) in 1979. Whilst with this band he served on board HMS Ark Royal, HMS Intrepid, HMS Fearless and HMS Bulwark where among other duties he recalls the amazing experience of sailing up the Mississippi to New Orleans and taking part in the Mardi Gras.

In 1985, Mike left the Marines and joined HM Customs and Excise as an Executive Officer, initially working with freight before moving to tourist traffic then on to his current post as a Custody Officer for UK Border Force.

In 1982, Mike joined Dover Operatic Society and has been an active member ever since. He has been involved in many aspects – acting, producing, directing, band member (no surprise there then) and has now served as President for the past year. He recalls with fondness one of his favourite roles there as the Cowardly Lion in The Wizard of Oz.

Living in Temple Ewell, in 2001 he decided to also join the Players (TEP). He has acted in and produced many plays, musicals and pantos – particularly loving his roles as the Panto Dame (which at a height of 6'5" is a challenge for Jean, the ever patient wardrobe lady!) and is currently Chairman. Mike is about to start work with the Players on a pantomime version of The Ice Queen as co-director alongside Tonia Watts. This will be performed from 21st to 26th January next year at Temple Ewell Village Hall, so do watch out for the date when tickets will be available.

2013 is going to be a busy year for Mike as in May he and long term girlfriend Carol are being married at Brodie Castle (no relation!) near Inverness, followed by a blessing at St Peter and St Paul church back in Temple Ewell and a party at the Fox (they promise not to make too much noise..). They originally met when Carol also joined DODS, working back stage. She recently qualified as a dentist and is currently in her foundation year working in Whitby, after which she will happily return to Temple Ewell when one of their first joint ventures will be to get a Border Collie.

They have many shared interests and hobbies – walking, camping (in their vintage 1987 trailer tent!) and watching period drama, musicals and plays both on TV and at the theatre, to name just a few.

We all send Mike and Carol our best wishes on their forthcoming nuptials and for many continued years of happiness together.

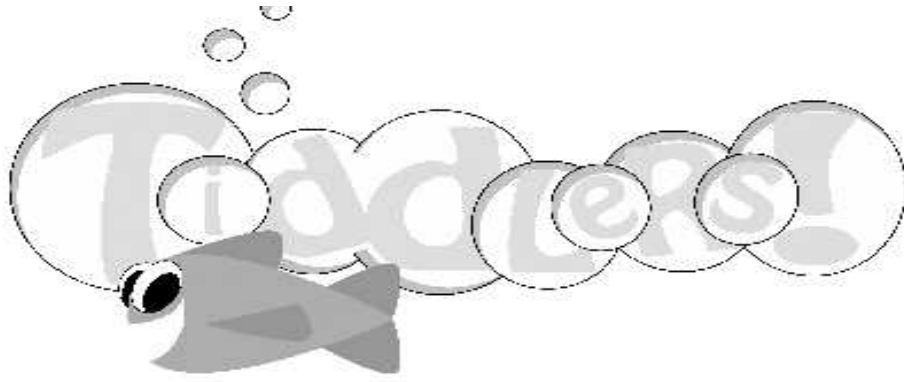

Every September I think Tiddlers may be a bit quiet as the older children have gone off to school, every year I am wrong. We have a number of new additions, welcome to Anais, Maisie, Charlie and Effie.

It has been lovely to have somewhere nice to play outside and the children have certainly made good use of the space.

We have had our school photos done but two little boys didn't want theirs done unless I took it, I'm sure you'll agree what handsome little fellas they are!

Tiddlers is on every Tuesday term time 9-11am in the Millenium Hall. Anyone with little people is welcome to join us.

**Tel: Amanda 07506 811851**  
**Vicky 01304 226919**



## **The Millennium Hall**

Some of you may remember last year Tiddlers was successful in obtaining a grant from the Dover Forum to do up the back of the Millennium Hall. This has enabled us to create a lovely outside area that Tiddlers and Sunday Club have enjoyed over the summer. Here are some before and after photos.

**A big thank you to everyone who helped make  
this space nice.**

# Dover Choral Society

The next Dover Choral Society Concert will take place on November 17th at 7.30pm in the Town Hall.

It will be a Concert of English Music featuring composers Benjamin Britten, Ralph Vaughan Williams and Michael Tippett. Tickets are available from Christine Roberts (01304 822850) or the Tourist Information Centre at Dover Museum.

Several people who live in the village sing in the choir, if anyone is interested in joining, new members are always welcome - we are a friendly group. We practise every Thursday evening in the Methodist Church in Lewisham Road, River from 7.30pm to 9.30pm.

## Temple Ewell Players



As I write, we have just finished our 'Plays and Ploughman's' production!

Two one act plays, 'Is Anybody There?' Directed by Rachel White and 'Little Grimley Presents Strictly Sex Factor on Ice' directed by Cindy Tuson. Congratulations to everyone involved, all of the stress and hard work paid off and the show was enjoyed by all. A big thank you to everyone who supported us!

On another note panto season is at long last here! "Oh no it isn't!" "Oh yes it is!"

We are currently in rehearsals for our forthcoming pantomime 'The Ice Queen' directed by Tonia Watts and Mike Brodie. Although the show is in its infancy, the whole cast and crew are thoroughly excited to be back after the summer months of watching Britain host the greatest show on earth... The Olympic Games. A lot of hard work and determination brought the games to life in our own country and we were thoroughly impressed with both the Opening and Closing ceremonies. Well Done Britain!

We look forward to seeing you in January for the 'Ice Queen' and will keep you updated on how rehearsals are progressing!

**Rachel**

# CS3 Property Maintenance

Lettings Preparation

Brick & Block Work, Render,  
Plumbing, Ceramic & Floor Tiling,  
Painting & Decorating  
Inside or Out  
No Job Too Small

**Tel 07936 728219**

email: CS3propertymaintenance@hotmail.co.uk



## MARK WALTON

Cranbrook, Dover Road, Guston  
Tel: 01304 219886  
Mobile: 07970 745272

**BRICKWORK CONTRACTOR  
& BUILDER**

**Re-pointing**                      **New buildings**  
**Driveways**                      **Block-paving**

**Alterations**                      **Extensions**  
**Conservatories**                      **Patios**

## Brabourne Gardening Services

**Lawns mown • Edged •  
Dressed • Scarified  
Hedges cut • Trees pruned •  
Shrubs tidied  
Fencing and Patios**

**Weekly or Fortnightly Visits  
One off clearances  
Small removals undertaken**

**Call Dennis Brown  
Tel: 01304 829712  
For Free no obligation estimate**



**Over  
25 years  
experience**

## KEITH WOLLEY

**Plastering Services**

All types of plastering  
Dry lining, skimming, coving, screeding  
Rendering, K-rend  
General Building

**07971 639220**

**kwolley@tiscali.co.uk**



Kearsney Property Services

Relocation and home-search specialists - for all busy professionals

**ATTENTION**  
**LANDLORDS!**

**Looking to rent out your property in the village?**

We are always in need of good quality properties for our professional clients in the local area. Our exemplary tenancy selection process delivers professional fully referenced tenants.

For further information contact:  
Karen Southon at Kearsney Property Services on  
**01304 825153**

office@kearsneypropertyservices.co.uk



**A.B LANDSCAPES**

DESIGN & CONSTRUCTION SERVICE

PRIVATE & COMMERCIAL  
DRIVEWAYS - FENCING - DECKING  
TURFING - PATIOS - BLOCK PAVING

Contact Andy Broadley

Tel: 01304 827779

Mobile: 07779091427

1 Target Firs, Temple Ewell, Dover

SPECIALISTS IN HORSE MENAGES

**TOTS 2 TEENS**

**PLAYSCHOOL AND HOLIDAY CLUB**

OFSTED INSPECTED - Greendale, Lydden Primary School, Stonehall, Lydden CT15 7LA

Web: tots2teenslydden.co.uk

email: office@tots2teenslydden.co.uk



Reg Charity No 1001591

Playschool:- Ages 2 -5, even in nappies!  
(A few places are available for children from 6 weeks)

After School/Holiday Club:- Ages 5 - 11

OPEN:- Monday to Friday

8.00 am to 6.00 pm

COMPETITIVE RATES

(Nursery Vouchers Accepted)

**Many Activities Inside and Outside - Trained Staff**

**For more information telephone:-**

**DOVER (01304) 826511**

**And ask to speak to Debbie**



**COLLINS**

**RESIDENTIAL**

**Telephone Extensions**

Ex BT Engineer, 10yrs Experience

Broadband INTL line check

Telephone Extensions

Fault Finding

Damaged/Untidy Cables

Internet Extensions, etc.

Payphone Rentals

**Reasonable Rates**

**Ring Peter on 01304 823589**

**Mobile: 07941 038343**

**pcollins.upweb.co.uk**

## Flowers by Reeds.....

.....would like to invite you to a  
**'Christmas Door Wreath Workshop'**  
On Wednesday 5th December 2012 at Temple Ewell  
Village Hall. The morning workshop will run from  
**10.30am - 12.30pm**  
or you can choose the evening workshop from  
**7.00pm - 9.00/9.30pm**



Come along and learn how to make your own Door Wreath.  
Following a demonstration, you will then be able to make your own beautiful  
wreath to take home and hang on your front door. Using fresh scented pine and  
mixed foliage with a selection of carefully selected Christmas sundries, fruits  
and ribbons.

Just bring yourself and maybe a friend and everything else is provided

Festive refreshments will be served

Tickets for the Workshop will be £20.00 and are available from  
Wendy Reed 07799 338678 or Jenny Miles 824280 *Numbers will be limited, so  
please book early to avoid disappointment*

## SOUTHDOWN STORES, TEMPLE EWELL ANNUAL TASTER EVENING

**Come Along**

Tuesday 6th November 2012  
7pm - 8.30pm

**Try and Buy**

### Or Place your Christmas Order

- Cheeses including local and new varieties
- Local sausages
- Kent produce (new and old favourites)
- And More



**Order your Temple Ewell 2013 Calendar  
and Temple Ewell Christmas Cards (both limited stock)**

**ENTER OUR FREE RAFFLE:** *BRING THIS ADVERT ALONG ON THE NIGHT*

NAME:

TEL. NO.:

ADDRESS:

**01304 827100**





# Brownies

On Friday 28th we visited Folkestone Sports Centre and went to the children's gym. We climbed along the climbing wall, had a go on the rowing machines, tried the exercise bikes and really enjoyed the dance mats. We also tried hula hoops and balancing balls which were very hard work but all eight of us who went on the trip said that it was really amazing.

We rounded off the outing with a drink and a Kit Kat!

*By Erin, Chloe and Jessi*

## INDOOR BOWLS

If you fancy a game of indoor bowls come along to the Village Hall on Tuesdays 10am - 12noon or Thursdays 2pm - 4pm and join our social gathering.

Everyone Welcome.

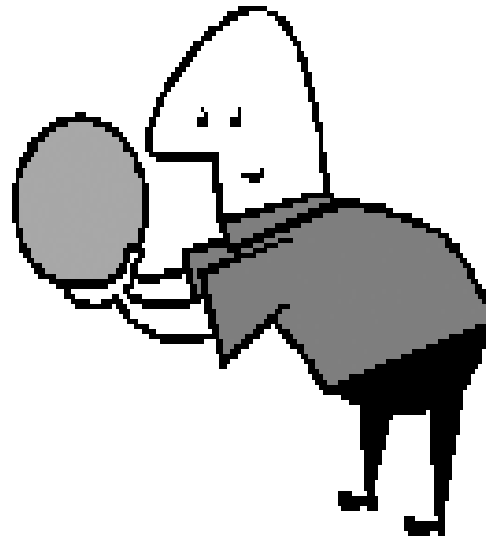

## Have a safe and fun-filled bonfire party!

How many safety inspectors does it take to light the bonfire?

4. One to light the match and three to hold the fire extinguisher

How many civil servants does it take to set fire to Guy Fawkes?

23. One to strike the match and 22 to fill in the paper work.

How many Mafia hitmen does it take to light the bonfire?

3. One to set fire to the effigy, one to watch his back, and one to shoot any witnesses.

How many aerospace engineers does it take to light the kindling sticks?

0. It's not rocket science to start a bonfire.

How many Apple employees does it take to flame Guy Fawkes?

5. One to light the match and four to design the t-shirt.

# Kearsney Manor Nursing Home

ALKHAM VALLEY ROAD  
KEARSNEY DOVER CT16 3EQ  
Tel: 01304 822 135

Matron - Mrs K. Wilczek

Owned by the Sisters of the Christian Retreat

We aim to provide a high standard of care for the elderly and  
convalescent patients

State Registered Nurses on duty at all times.

## Manor View Nursery

Lower Road, Temple Ewell  
01304 822541



Bedding  
Plants, Perennials,  
Pot Geraniums,  
Pot Fuschias, Veg Plants etc.



Bring your own baskets for us to fill with  
plants of your choice

Fresh free range eggs from my happy hens

Also stockists of hydroponics, lights, fans,  
feeds, soil, Canna power plant  
and much more

Personal Callers Welcome

Great Value and  
Friendly Service.



Open 7 days,  
9am to 5pm



Lydden Kyushindo  
Judo Club



- Are you between 8 and 108?

Would you like to keep fit and increase your confidence?

Why not come to Judo, we train every  
Tuesday evening at Lydden Village Hall  
From 6pm to 7:30 pm

Please contact me on 01304 822044  
or email

[hunt4martin@btinternet.com](mailto:hunt4martin@btinternet.com)

Martin Hunt: Black Belt First Dan  
Kyushindo Judo

# Friday Club



Here we are into October, where has this year gone? For us at the Friday Club it has been a very sad year as we have lost many members and September claimed another two, Nancy Davies and Betty Burvill. Both ladies were long standing and founder members of the Friday Club and our condolences go to both their families. They will be greatly missed.

We are now looking forward to Christmas and it's my pleasure to announce that once again the choir of Temple Ewell School will be singing for us on the 30th November. This is always a great afternoon and puts us in the mood for the festivities. If any of the parents or friends would like to come along and support the children please do.

We always welcome new members and you do not have to be of a certain age to join, come along and see for yourself.

With Bonfire night looming please take extra care and remember DO NOT pick up any lit fireworks or throw them without caution, and keep pets safe and indoors.

Clocks will also have gone back an hour so be careful when out at night. CARRY A TORCH.

Take care and be safe.

**Yvonne**

## **VINTAGE MODEL TRAIN EXHIBITION** **Saturday November 10th** **Temple Ewell Village Hall 10.30am to 4.30pm**



Plenty for young and old alike, help is required with the catering and manning the door.

Contact Geoff or Christine Roberts on 01304 822850

***Proceeds to the Dover homeless kitchen project.***

# Councillor Geoffery Lymer

Well, it hardly seems to have been a Summer when Autumn is beating at our door, and it'll not be long before Winter is here.

Winter can be beautiful with clear skies, but if you do not keep warm your blood thickens possibly leading to health issues, especially for the ill and elderly. So before we arrive at Winter let us plan for its coming by 'Keeping Warm.'



First of all, for the infirm and elderly, claim all the financial help that you may be entitled to with heating bills. If you or an elderly person you know is unsure what benefits they are entitled to, then contact Age UK, Barnet Information & Advice Services on 020 8432 1419, or if you have a computer check comparison web sites for the best energy saving deals.

If you wish to get your gas heating system serviced by a qualified plumber go to [www.gassafetyregister.co.uk](http://www.gassafetyregister.co.uk) or telephone 0800 408 5500.

Have your loft checked now to ensure it is adequately lagged, fit door draught excluders and check to see if your boiler has an insulating jacket to retain the heat longer and reduce energy bills.

If you use a fireplace, have your chimney swept now rather than later when we enter Winter and if you have a wood, coal or gas fire make sure that you have adequate ventilation.

You may find in the depth of Winter you have a burst pipe following a freeze, however you can minimize the damage if you turn off the water stop cock at the mains, but you can not afford to arrive at this situation only to find the stop cock is seized and can not be turned off. So go and check it now; if it can not be budged call in a plumber to have the problem resolved and once fixed ensure that every other month you turn the stock cock fully to the closed position before returning it to the fully open position. This will break any calcium build up that may eventually prevent the tap being turned.

Do you use an electric blanket during the cold Winter nights? If you do, when did you last have it serviced? Did you know that for your safety you should have it serviced every three years, and whilst discussing electrical items, do you have smoke detectors/alarms fitted? If you do not, then it is worth having them fitted for peace of mind and the fire service will happily advise of suitability for placement. If you have fire/smoke detectors fitted already, are they fit for purpose? Check to ensure they still have power to operate them in an emergency, make sure you test them according to the manufacturer's instructions and replace them if defective, it could save your life one day.

There is a Government initiative called 'The Warm Front Scheme' for providing heating and insulation improvements to householders on certain income related benefits, such as Disability Living Allowance who are living in properties that are poorly insulated and that do not have a working central heating system.

Qualifying households can get improvements worth from £3,500 up to £6000 where oil central heating or other technologies are recommended.

Finally, grants are available for loft insulation, draught proofing, cavity wall insulation and alternative solutions, hot water tank insulation, and for certain works on various fuels heating systems.

So do not wait until the height of Winter to find you have a problem - carry out the various checks now and have any problems resolved at your leisure rather than have it dealt with as an 'emergency call out' attracting higher charges which few can ill afford.

***Cllr Geoffrey Lymer***

# Temple Ewell **GARAGE**



**MOTs - SERVICING  
BRAKES - CLUTCHES - TYRES  
EXHAUSTS - REPAIRS  
DIAGNOSTICS**

## **Hand Car Wash**

Various options from:  
Wash & Go at £3 up to  
full valet at £30 per vehicle  
**FREE CAR WASH  
WITH FULL SERVICE**

**01304 827474**

191 London Road Temple Ewell



## 'RSVP'

For that special occasion in your life  
Wedding Invitations and  
Orders of Service  
Bespoke Invitations and Announcements  
to suit every occasion

(Proprietor: Mrs Anne Cox)  
01304 823456

## 'Remember Them'

Independent Service Sheet Provider  
Bespoke Orders of Service for the  
Funeral of your loved one.

(Proprietor: Mrs Anne Cox)  
01304 823456

## **David R Adams** **Electrical Services Ltd**



### **Domestic . Commercial . Industrial Installations**

Free Estimates . PAT Testing . Rewires . Alarms  
Emergency Lighting

5 The Ridgeway River Dover Kent CT17 0NX  
Tel/fax: 01304 821800 Mobile: 07967 294481  
Email@: [davideleserv@hotmail.com](mailto:davideleserv@hotmail.com)



## **KINGS** **Fencing & Garden** **Maintenance**

Phone for a FREE Quotation

**0771 999 88 54**

## **LORNA'S**

### **Barber Shop**

2 High Street, Temple Ewell

**Tel: 07446 690025**

Opening Hours

**MONDAY CLOSED**

**WEDNESDAY 9am - 12.30pm**

**TUESDAY - FRIDAY 9am - 5pm**

**SATURDAY GENTS ONLY 9am - 3pm**



A local business catering for all your household electrical requirements including;

- ✓ Circuit repairs & Re-wires
- ✓ Fuse Board Replacements
- ✓ Outside Power & Lighting
- ✓ Fire & Security Alarms

Work fully guaranteed with additional protection provided to Homeowners under the NICEIC's warranty scheme for extra peace of mind.

Call us today to arrange a free estimate and pre-work survey.

**Tel: 01304 823028 / 07984 453326**  
**info@mwlelectrical.co.uk**

Quality Service

Quality Workmanship

Quality Aftercare



## KITCHEN DESIGN AND INSTALLATION

Working with you to create a space that compliments your home, lifestyle and budget.

Quality and flexibility are central to our approach and we provide a number of options and benefits;

- ✓ Installation Only or Full Design, Supply & Installation Service
- ✓ Comprehensive Service Including Electrics, Plumbing & Appliance Installation
- ✓ Optional Decoration & Tiling Service
- ✓ Outstanding Value For Money

Call us today to arrange a free, no obligation survey and quotation.

**Tel: 01304 823028 / 07984 453326**  
**info@mwlelectrical.co.uk**

Quality Service

Quality Workmanship

Quality Aftercare



# Useful Telephone Numbers

Lydden Surgery	832160
NHS Direct	0845 4647
Dover Health Centre	865500
Buckland Hospital	201624
Canterbury Hospital	01227 766877
William Harvey Hospital	01233 633331
Queen Elizabeth the Queen Mother Hospital	01843 225544
South East Health Care (Out of hours doctor)	03000 242424
Dover District Council	821199
KCC Highways to report faults with roads/streetlights etc	08458 247800
Citizens Advice Bureau	0844 8487 978
Dover Library	204241
Dover Leisure Centre	201145
Stagecoach Dover	08456 00 22 99
Tourist Information	205108
Late Night Chemist Tesco Whitfield (open till 8pm)	867547
PCSO Stevens	07772 226209
Dover Community Safety Unit	872220
Police Fire Ambulance - Emergencies	999
Police - to report a suspicious event	101
Police - to report a crime where the offenders have left	101
Social Services	0845 8247 100
Crimestoppers	0800 5551111
Gas Emergency	0800 111999
Electricity Emergency and Power Failure	0800 783 8866
Water Supply Emergency	0845 888 5 888
Waste Water Emergency	0845 278 0845
Childline	0800 1111
The Samaritans	0845 7909090
Post Office Customer Services	0845 7740 740

The Temple Ewell Newsletter is published monthly in the interest of greater unity within the community. It is distributed free of charge. Editorially it aims to be free from political, sectarian and institutional bias and seeking neither to be divisive nor controversial, it does not support or oppose any cause. The appearance of an advertisement in this Newsletter does not mean that we endorse the advertiser's goods or services. While we will not knowingly run an advert that is untrue, The Newsletter is not responsible for the accuracy of any advertising material or the usefulness of an advertised product or service.